Geothermal Development Potential

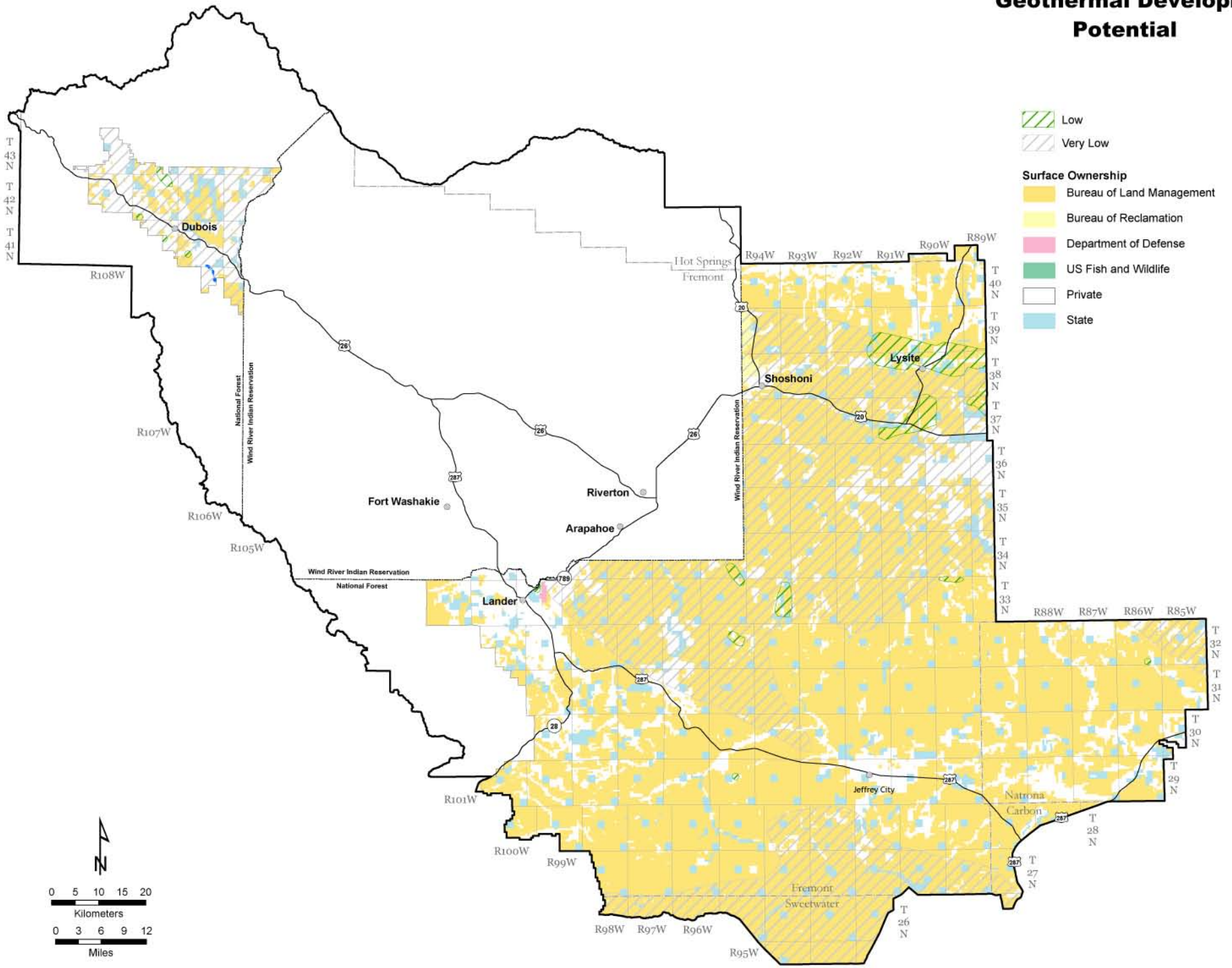

Lander Field Office Public Meeting
March 2010

NO WARRANTY IS MADE BY THE BUREAU OF LAND MANAGEMENT FOR USE OF THE DATA FOR PURPOSES NOT INTENDED BY BLM.