# Mineral Resources
# Locatable
# Map 2

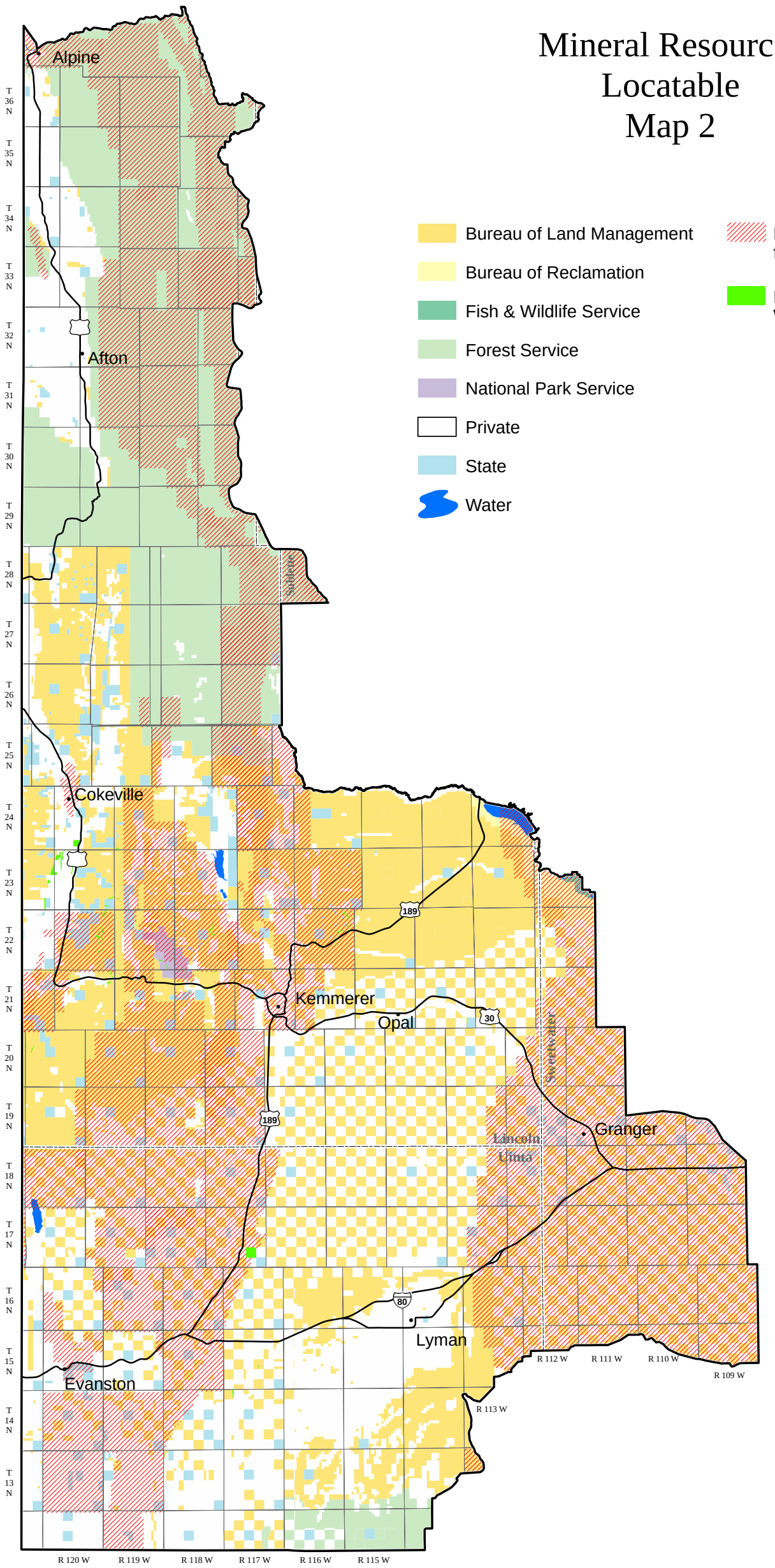


Bureau of Land Management

Bureau of Reclamation

Fish & Wildlife Service

Forest Service

National Park Service

Private

State

Water

Decision 2005: Existing Withdrawals from Locatable Mineral Entry

Decision 2005: Areas Proposed for Withdrawal from Locatable Mineral Entry

N

0 5 10 20 30 40

Kilometers

0 4 8 16 24 32

Miles

*NO WARRANTY IS MADE BY THE BUREAU OF LAND MANAGEMENT FOR USE OF THE DATA FOR PURPOSES NOT INTENDED BY BLM.*

*Note: Management decisions depicted only apply to identified BLM-administered lands.*