Land Resources
Rights-of-Way and Corridors
Alternative D (Preferred Alternative)
Map 41

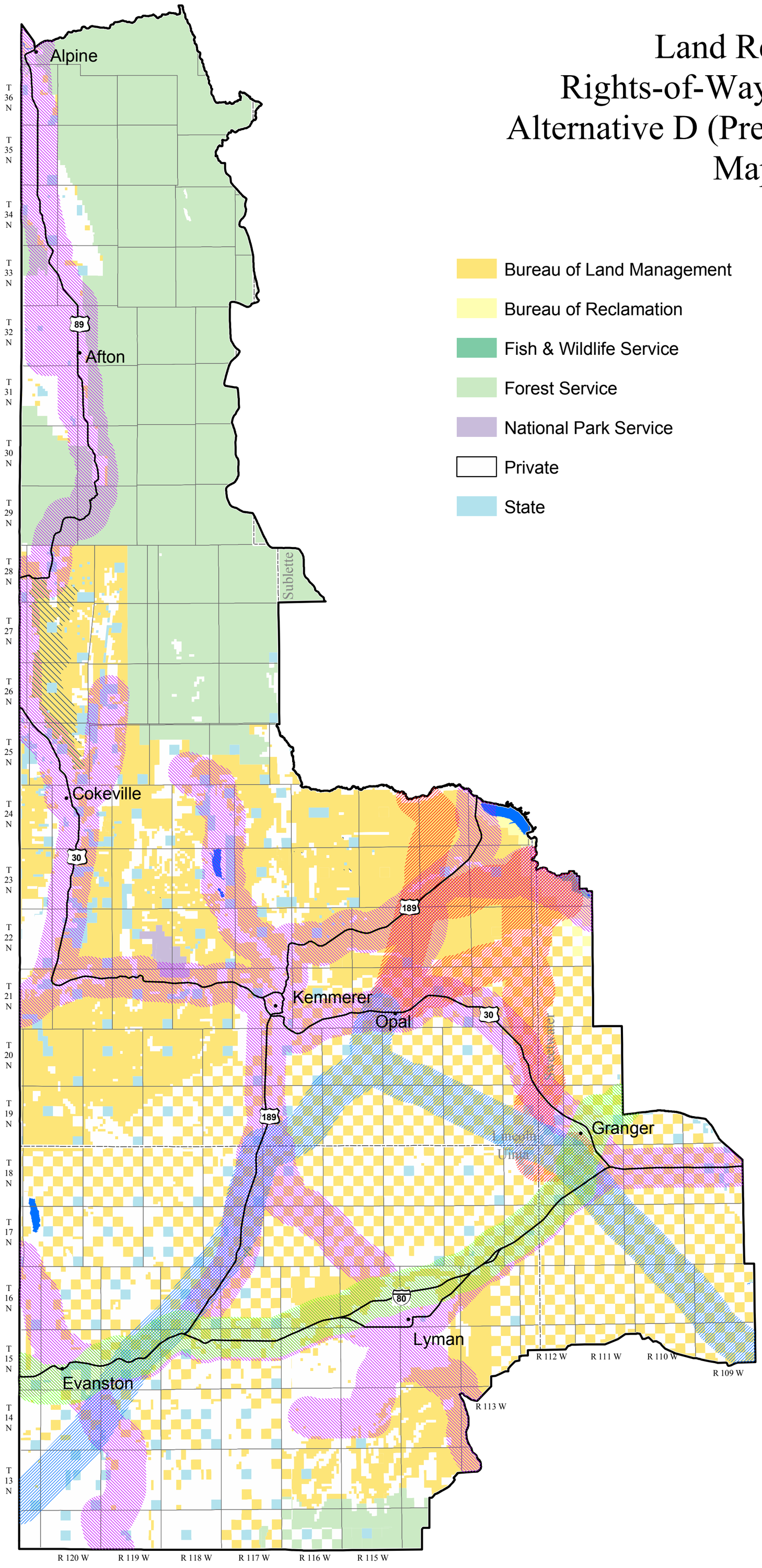

- Bureau of Land Management
- Bureau of Reclamation
- Fish & Wildlife Service
- Forest Service
- National Park Service
- Private
- State
- Fiber Optic Low Voltage Corridor (2 mile buffer)
- High Voltage Corridor (2 mile buffer)
- Interstate Pipeline Corridor (2 mile buffer)
- Intrastate Pipeline Corridor (2 mile buffer)
- Rights-of-Way Exclusions

N

0 5 10 20 30 40
Kilometers

0 4 8 16 24 32
Miles

NO WARRANTY IS MADE BY THE BUREAU OF LAND MANAGEMENT FOR USE OF THE DATA FOR PURPOSES NOT INTENDED BY BLM.

July 2007