Bighorn Basin RMP
Special Designations
Alternative D

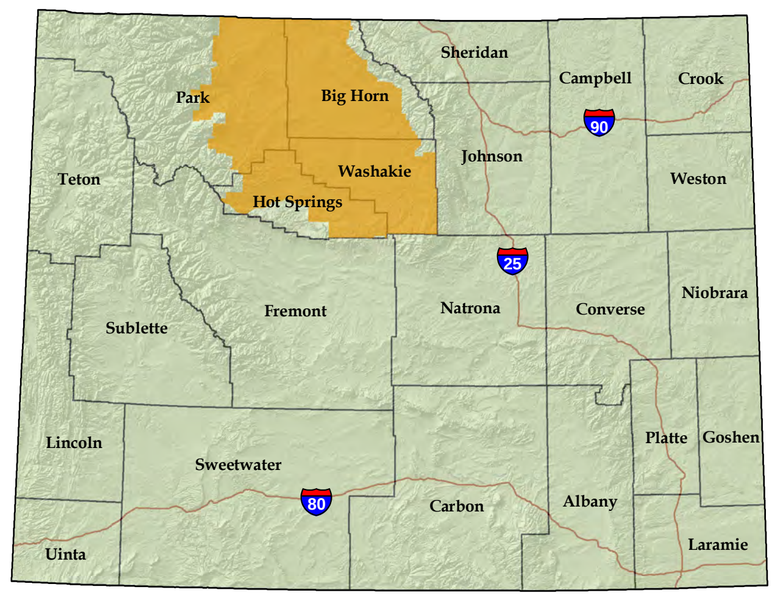

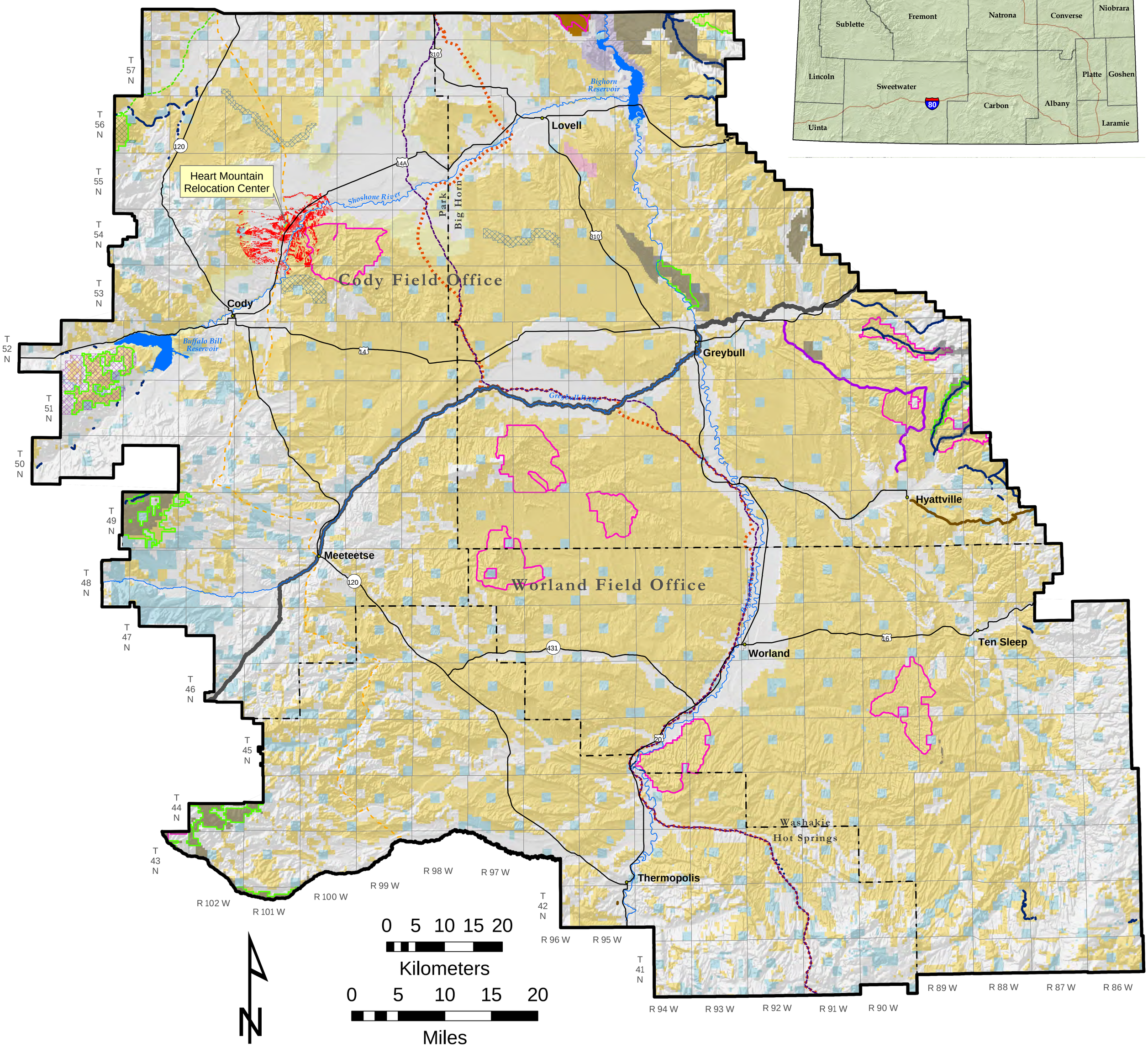

Surface Status

- Bureau of Land Management
- Bureau of Reclamation
- Department of Defense
- National Park Service
- Private
- State
- Billings Field Office Managed Area

Existing ACEC

- Existing ACEC (Carried Forward)

New ACEC

- Clarks Fork Canyon
- Paleocene, Eocene Thermal Maximum (PETM)
- Sheep Mountain

National Historic Trails

- Bridger Trail
- Bridger Trail Variation
- Fort Washakie to Redlodge
- Nez-Perce Trail

Other Managed Areas

- Wild Lands
- Wilderness Study Area

Wild and Scenic Rivers

- Wild and Scenic River

National Back Country Byways

- Hyattville Logging Road
- Red Gulch/Alkali Road

National Historic Landmarks

- Heart Mountain Relocation Center National Historic Landmark
- National Historic Landmark Visual Horizon