Bureau of Land Management
Snake River Resource Management Plan

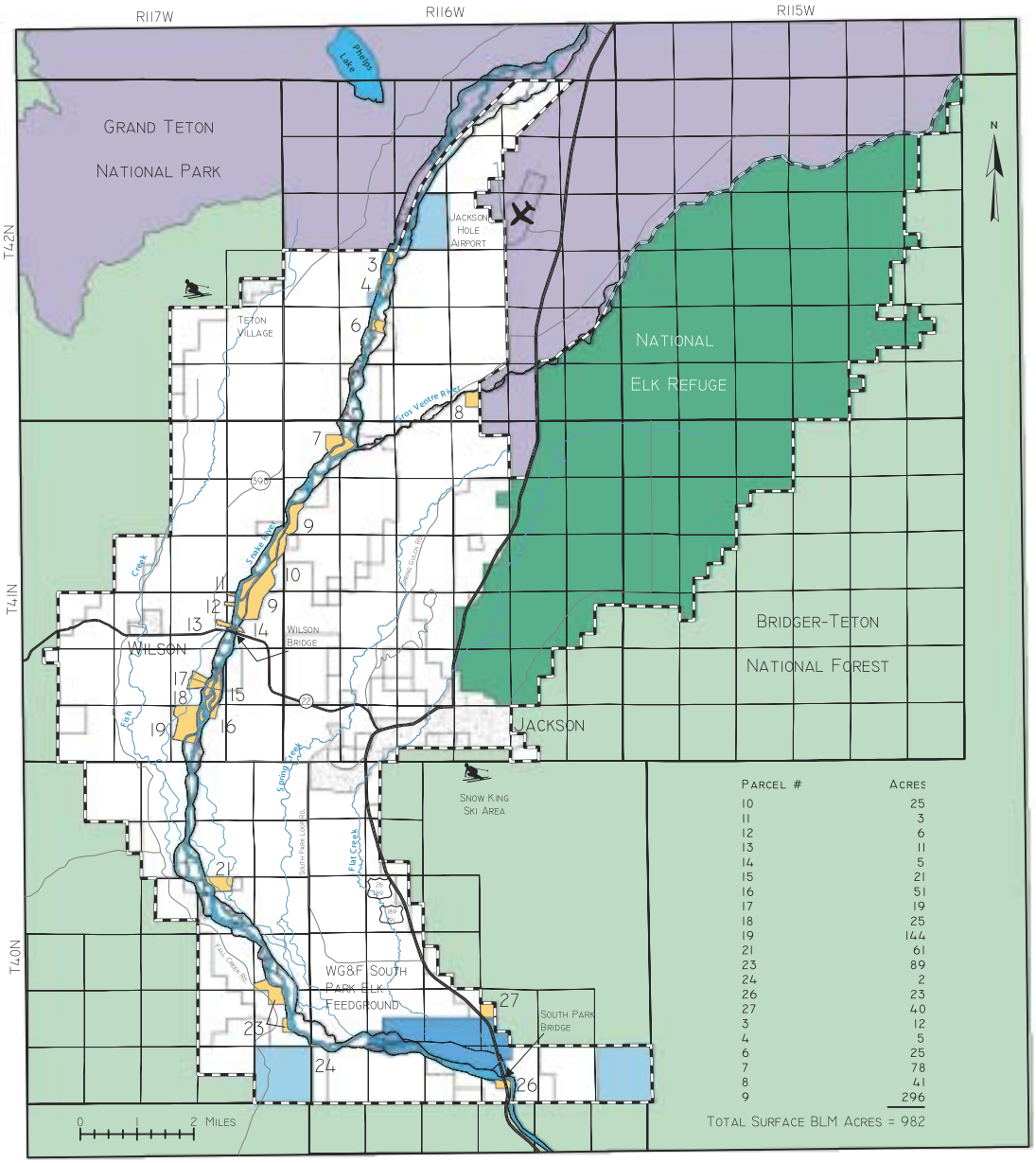

Parcel #	Acres
10	25
11	3
12	6
13	11
14	5
15	21
16	51
17	19
18	25
19	144
21	61
23	89
24	2
26	23
27	40
3	12
4	5
6	25
7	78
8	41
9	296
Total Surface BLM Acres = 982	

*The absence of parcels 1, 2, 5, 20, 22 and 25 and explained in the detailed maps (Figures 3, 7 and 9).

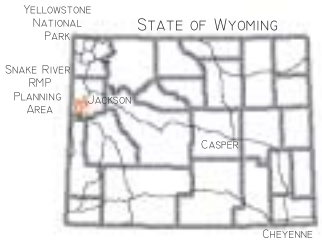

Planning Area Boundar

Surface Ownership

- Bureau of Land Management
- National Park Service
- National Elk Refuge
- U.S. National Forest
- Private
- State of Wyoming
- Wyoming Game and Fish

* *No warranty made for data usage purposes not intended by the BLM.

Map 1

General Location and Land Status