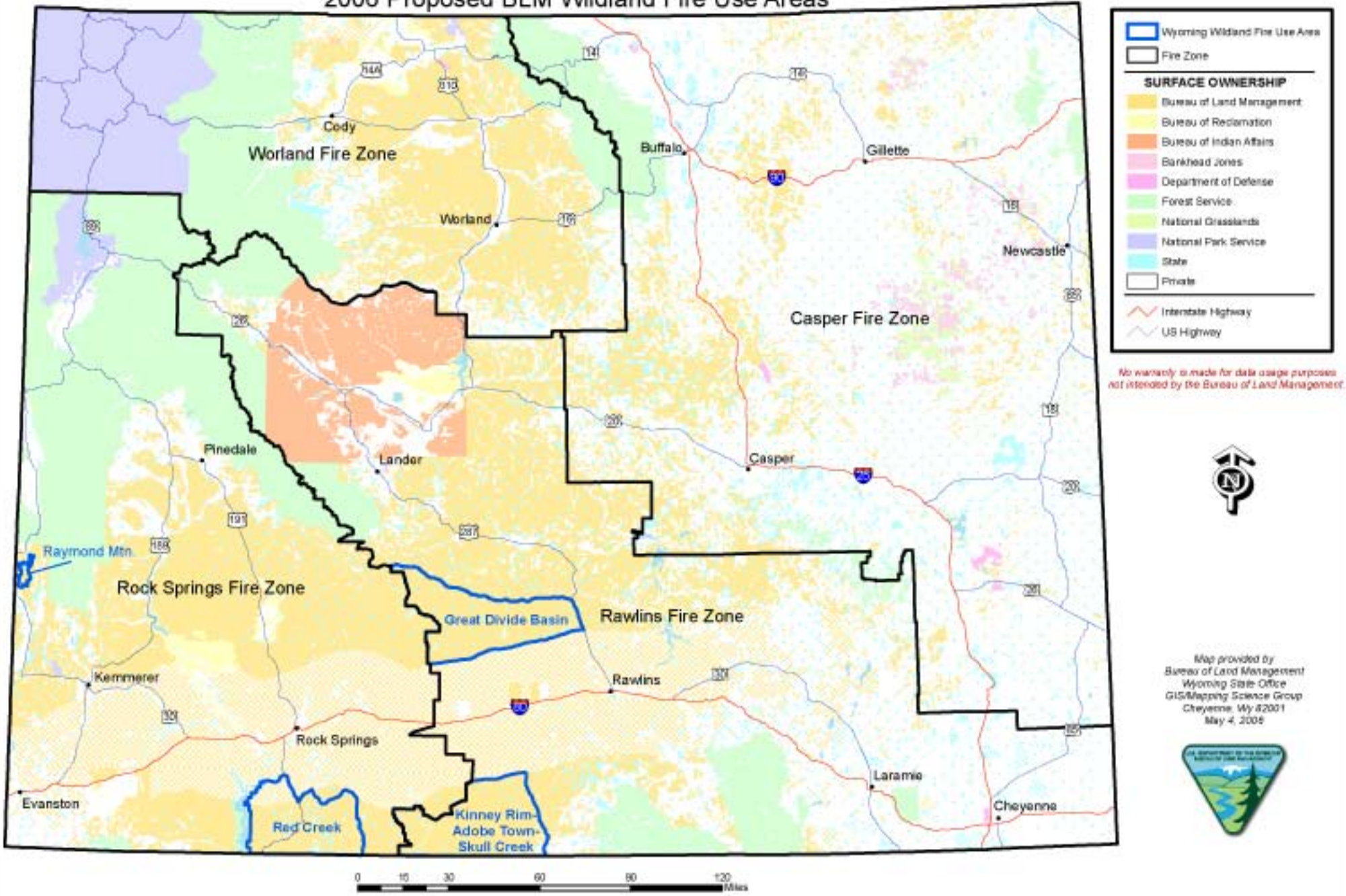2006 Proposed BLM Wildland Fire Use Areas