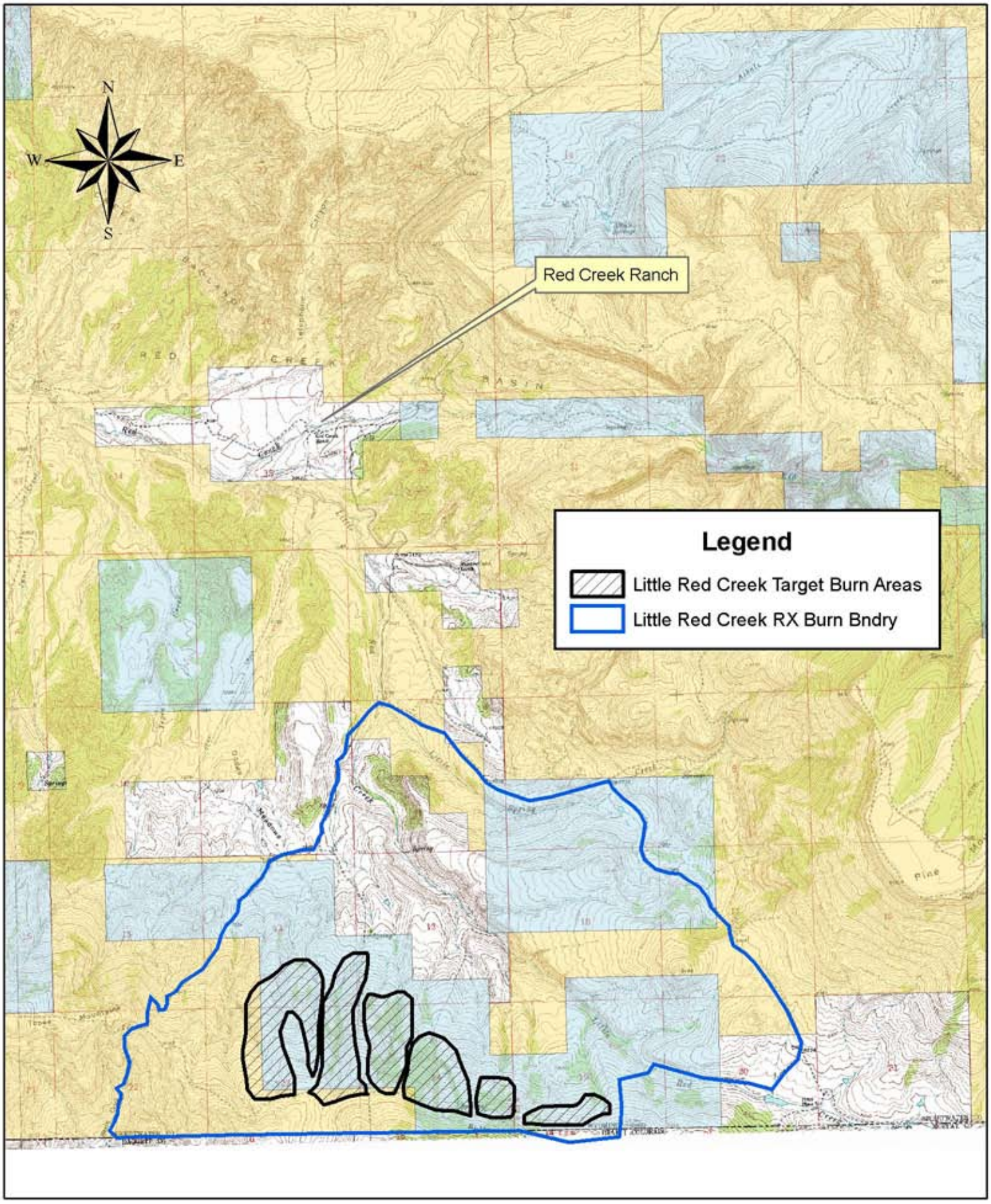Little Red Creek RX Boundary