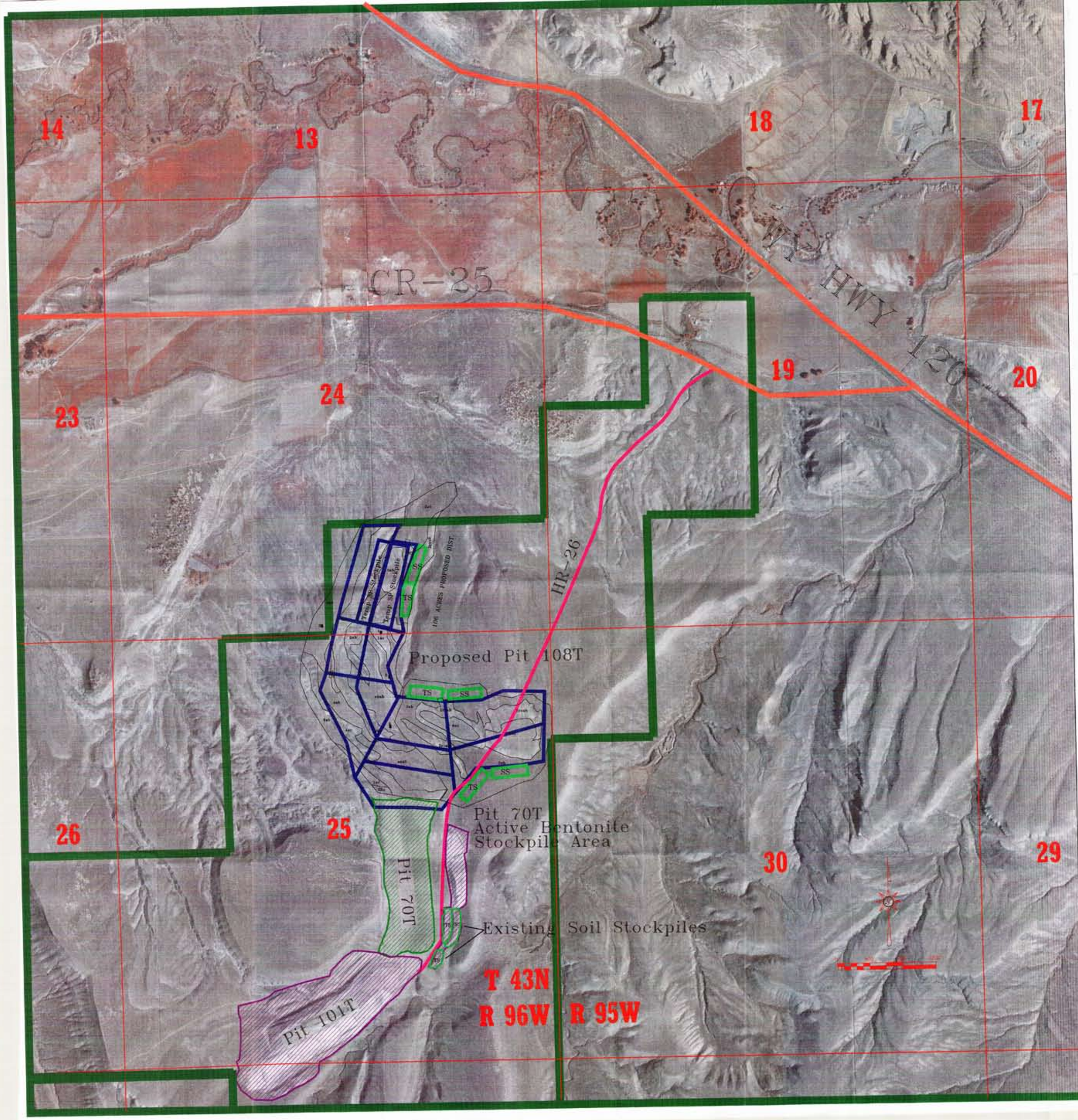

WYO-BEN, INC.
PERMIT 321C

AMENDMENT 6

PIT 108T

MINE PLAN MAP 2

SOIL MAP

PERMIT 321C BOUNDARY

WYO-BEN HAUL ROADS

OTHER ROADS

SP Spoil Stockpiles
BP Bentonite Stockpiles
TS Topsoil Stockpiles
SS Subsoil Stockpiles

Bond Released Pits

Reclaimed Pits

Proposed Pit 108T

Soil Legend

1ac- moderately deep, calcareous, channery, fine-textured, moderately developed soils. Salvage 24"

2ab- very shallow to shallow, calcareous, stony, loamy, undeveloped soils (includes map unit 2ac). Salvage 8".

2roab- Map unit 2ab/rock outcrop complex. Salvage 8" or to bedrock.

3ab- deep to very deep, calcareous, loamy, moderately developed eolian deposited soils. Salvage 30"

4ab- Shallow, calcareous, fine-textured, undeveloped soils. Salvage 7".

e4ab-An eroded phase of map unit 4ab. Salvage 7" or to bedrock.

4ac--A steeper, non-eroded phase of map unit 4ab. Salvage to 7".

Ro- Rock Outcrop

■ - Soils pit location.

~ soil boundaries[1]

WYO-BEN, INC.

Scale: 1" = 400'

Drawn by: MHC

Originally Submitted: August 1983

Revised: January 2009

Rattlesnake Gulch USGS Map

HOT SPRINGS COUNTY, WYOMING

[1] Reproduced from original soil map submitted in 1983

National Geodetic Control -- NAD 83
GPS Survey -- WYO-BEN, INC.

DRAWING LOCATION

Mining Data/Thermopolis Pits/ Pit 108T.dwg