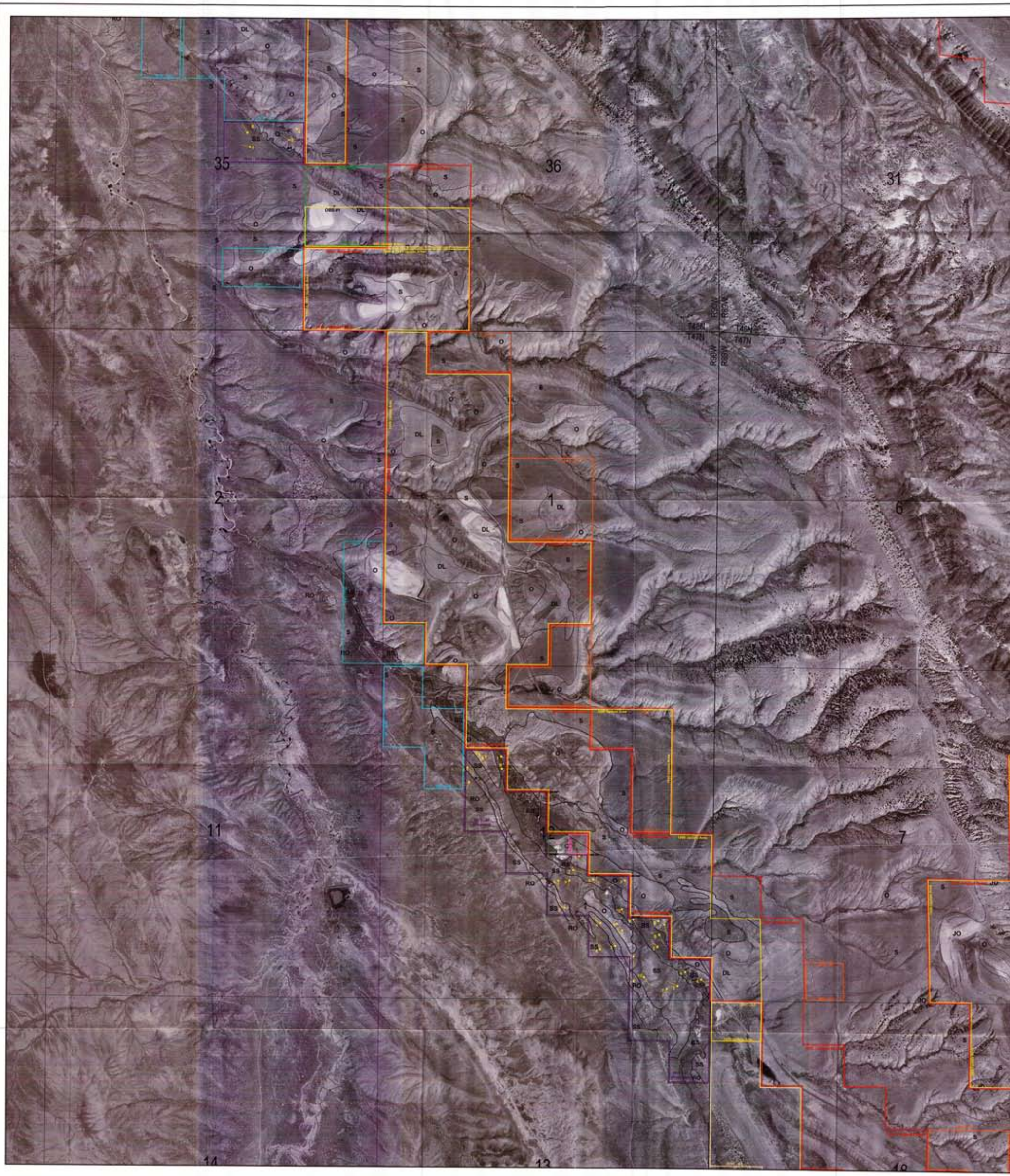

PERMIT BOUNDARY LEGEND

- Permit to Mine No. 281C - Original Permit Area Boundary
- Permit to Mine No. 281C - Amendment Area No. 1
- Permit to Mine No. 281C - Amendment Area No. 2
- Permit to Mine No. 281C - Amendment Area No. 3
- Permit to Mine No. 281C - Amendment Area No. 4
- Permit to Mine No. 281C - Amendment Area No. 6
- Permit to Mine No. 281C - Amendment Area No. 7 (Proposed)
- Permit to Mine No. 281C - Incidental Boundary Revision No. 1
- Permit to Mine No. 281C - Incidental Boundary Revision No. 3

VEGETATION SYMBOL LEGEND

BS	Bottomland Shrublands
DL	Disturbed Lands
JO	Juniper, Rock Outcrops & Rough Breaks
O	Outcrops & Rough Breaks
R	Reservoir or Stockpond
RO	Rock Outcrops
S	Shrublands
SS	Sagebrush Shrublands

Photograph Location, Number & Direction

Vegetation Cover & Shrub Density Transect Sampling Location, Number & Direction - 2003

N

Black Hills Bentonite, A Limited Liability Company

Permit to Mine No. 281C - Amendment Area No. 7

NORTH TEN SLEEP AREA

Appendix D-8 / Vegetation Map No. D8-1

[illegible]

Black Hills Bentonite, L.L.C. P.O. Box 5, Mills, WY 82644		
Drawn by: Hathaway/Lawton/Chase	Date Drawn: [illegible]	Revised: [illegible]
Date of Photography: [illegible]	Scale: 1"=400'	

[illegible]