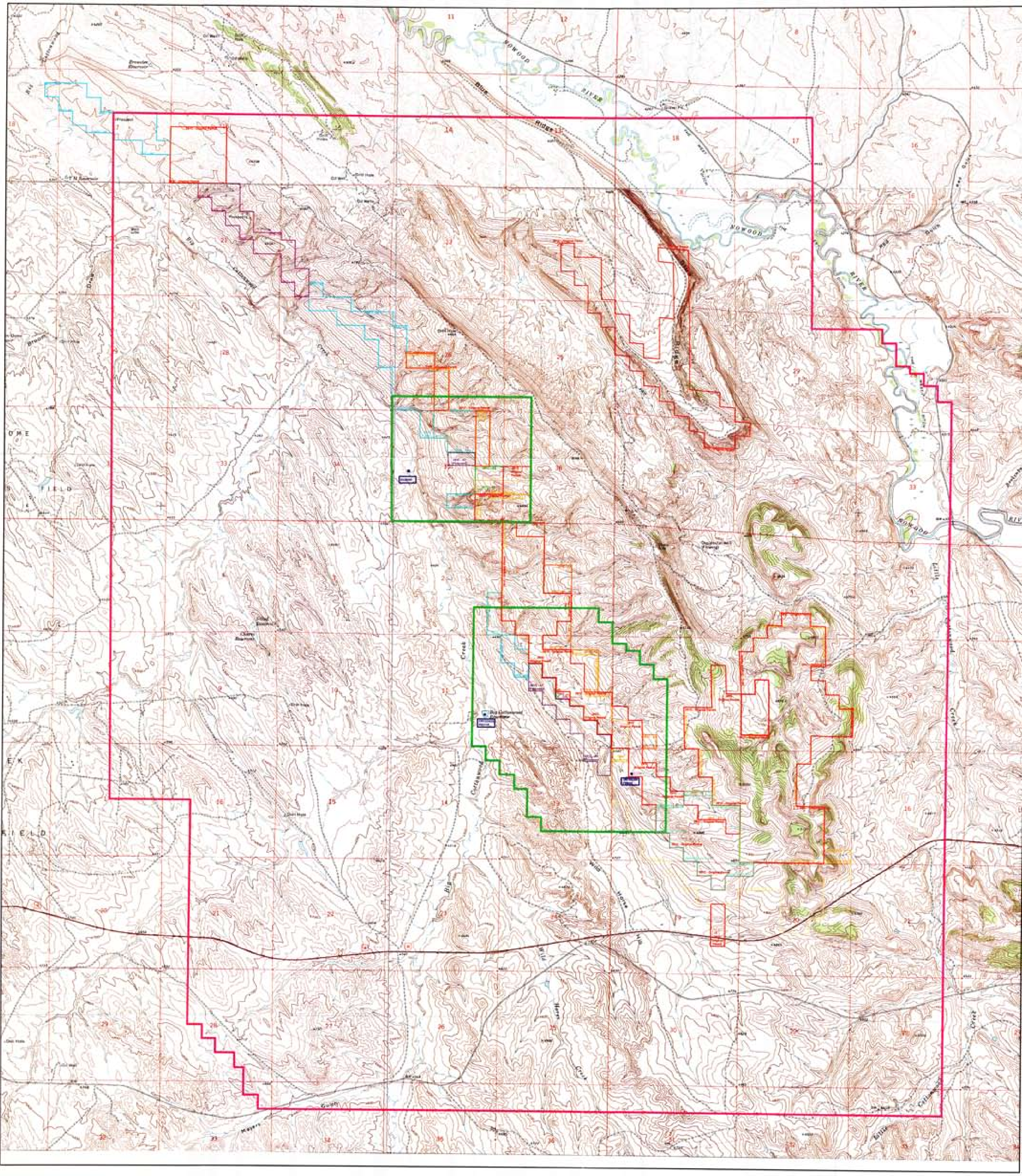

Legend

● [permit number box] Location and permit number of surface water rights within one-half mile of the amendment area

Indicates the one-half mile perimeter around the amendment area

Indicates the three mile perimeter around the amendment area

Permit Boundary Legend

- Permit to Mine No. 281C - Original Permit Area Boundary
- Permit to Mine No. 281C - Amendment Area No. 1
- Permit to Mine No. 281C - Amendment Area No. 2
- Permit to Mine No. 281C - Amendment Area No. 3
- Permit to Mine No. 281C - Amendment Area No. 4
- Permit to Mine No. 281C - Amendment Area No. 5
- Permit to Mine No. 281C - Amendment Area No. 7 (Proposed)
- Permit to Mine No. 281C - Incidental Boundary Revision No. 1
- Permit to Mine No. 281C - Incidental Boundary Revision No. 2
- Permit to Mine No. 281C - Incidental Boundary Revision No. 3
- Permit to Mine No. 281C - Update Areas (Approved)
- Permit to Mine No. 281C - Update Study Area No. 10 (Proposed)

N

Black Hills Bentonite, A Limited Liability Company

Permit to Mine No. 281C - Amendment No. 7

Appendix D6 - Hydrology

Map No. D6-1 - Hydrology Map

T.47N., R.89W., T.47N., R.90W., T.48N., R.89W. and T.48N., R.90W.

Black Hills Bentonite, L.L.C. P.O. Box 9, Mills, WY 82644		
Drawn by: B. Chase	Date Drawn:	Revised:
Scale: 1 inch =1200 feet	Contour Interval: 20'	