Rawlins Field Office November 2012 Parcels
Sage-grouse Core Areas, Leks, Nesting and Winter Sitings

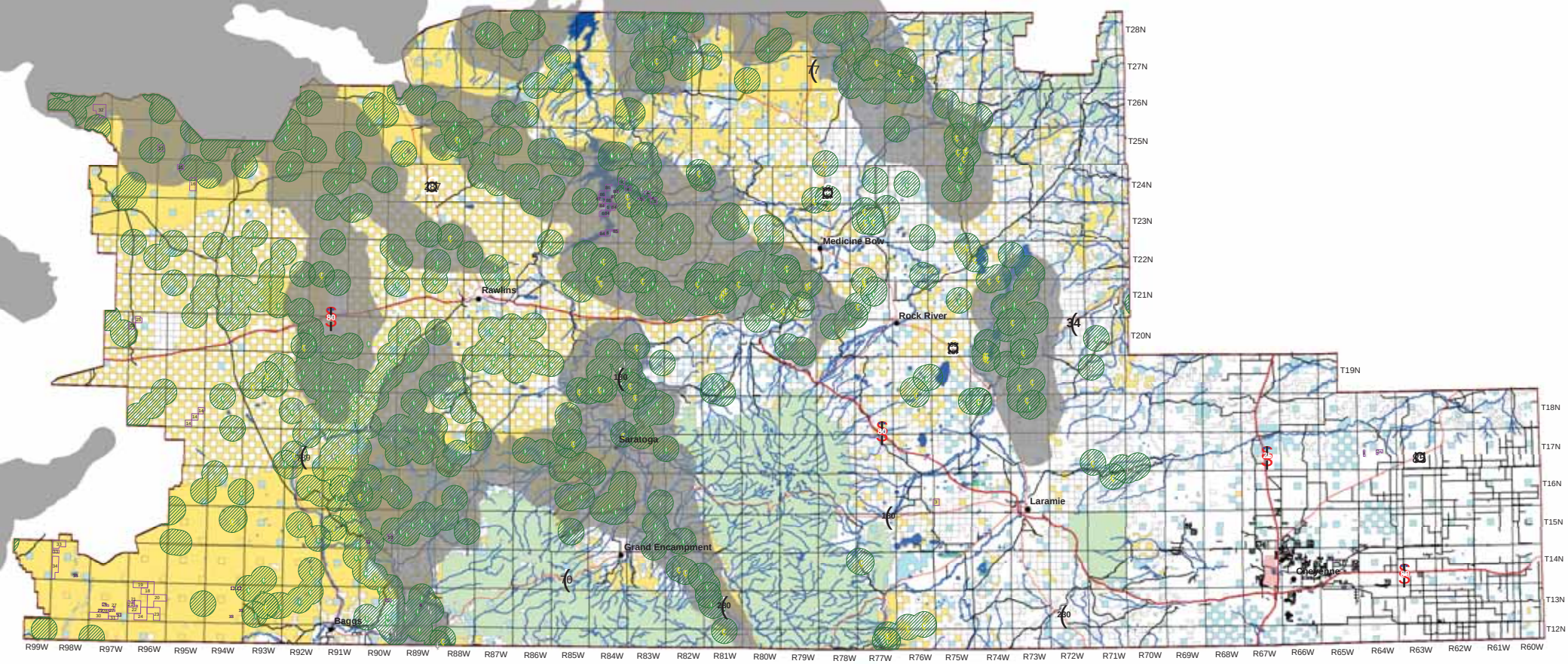

Ownership

- Field Office Boundary
- Bureau of Land Management
- Bureau of Reclamation
- Department of Defense
- Fish & Wildlife
- Forest Service
- Private
- State
- Water

Transportation

- Freeway
- Highway
- County

Parcels and Sage-grouse

- November 2012 Lease Parcels
- Occupied Leks
- Unoccupied Leks
- Undetermined Leks
- Sage-grouse Nesting Brood-rearing Habitat with Two mile buffers Outside Core Areas
- Sage-grouse Core Aeras

Map 3

0 10 20 40
Miles

0 12.5 25 50
Kilometers

Bureau of Land Management
High Desert District
Rawlins Field Office
1300 North Third Street
Rawlins, Wyoming 82301

No warranty is made by the Bureau of Land Management for the use of data for purposes not intended by the BLM.