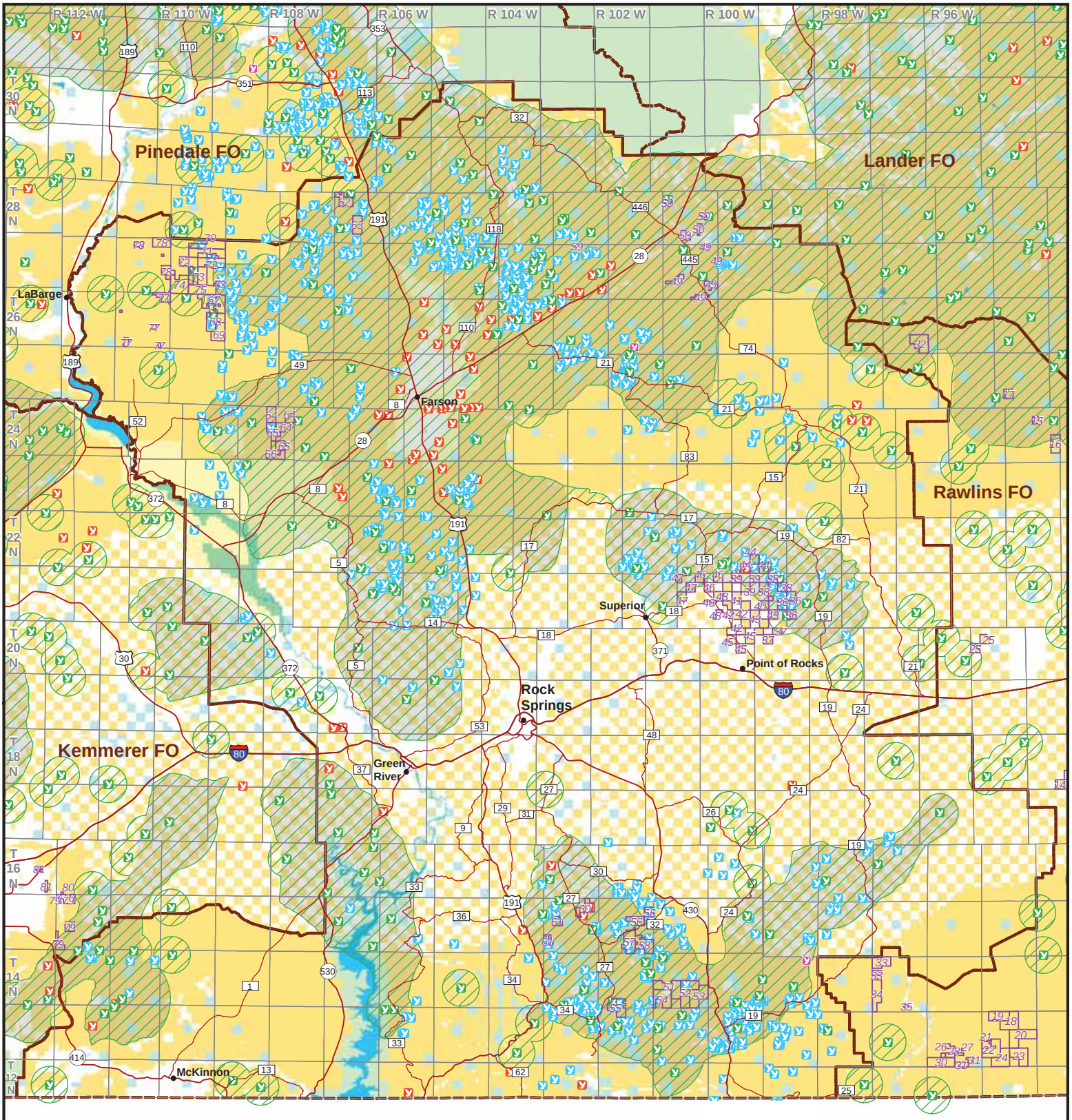

Rock Springs Field Office November 2012 Parcels
Sage-grouse Core Areas, Leks, Nesting and Winter Sitings

- November 2012 Lease Parcels
- Field Office Boundary
- Bureau of Land Management
- Bureau of Reclamation
- Fish & Wildlife
- Forest Service
- Private
- State
- Occupied Leks
- Sage-grouse Winter Sitings
- Unoccupied Leks
- Undetermined Leks
- Sage-grouse Nesting Brood Habitat with Two Mile Buffers Outside Core Areas
- Sage-grouse Core Areas

10 0 10 20 Miles

N W E S

No warranty is made by the Bureau of Land Management for use of the data for purposes not intended by BLM