Rawlins Field Office November 2012 Parcels
Raptor Buffer, Historic Trails, ACEC's and WSA's

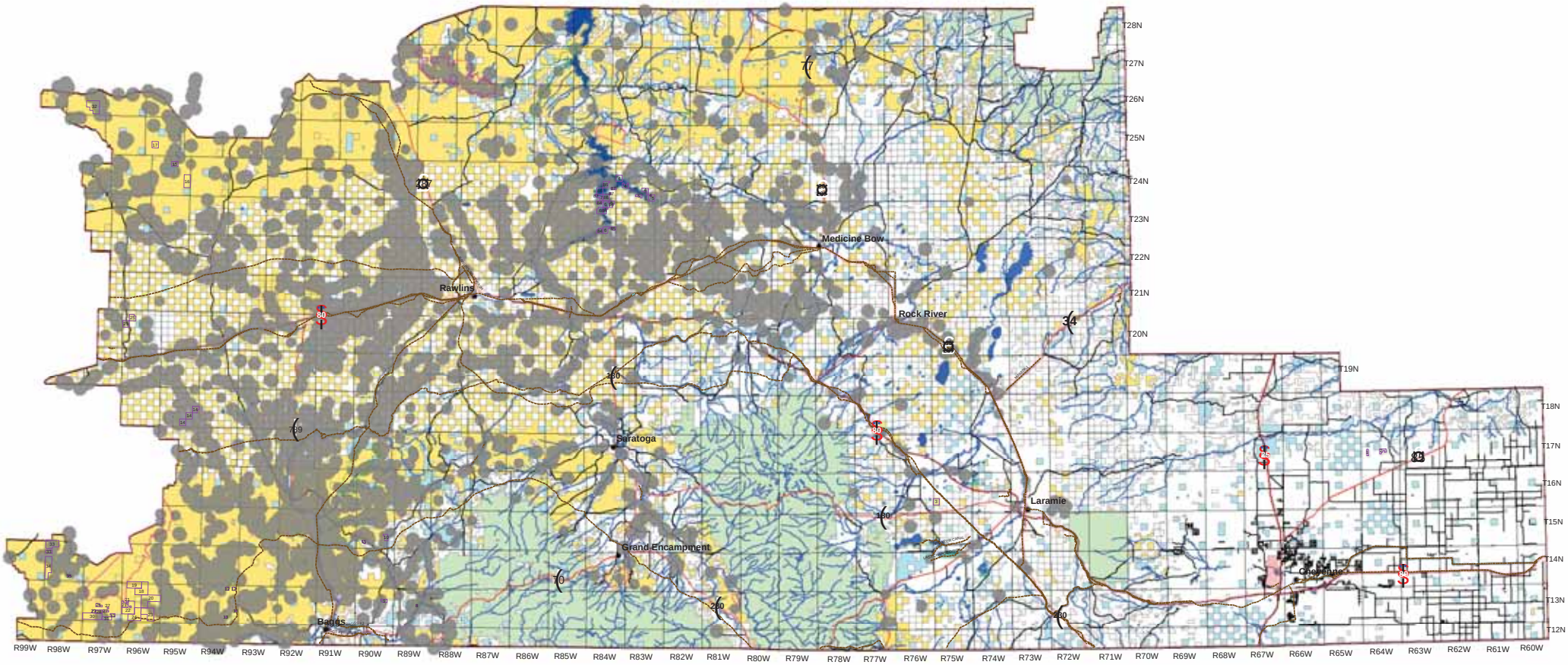

Ownership

- Field Office Boundary
- Bureau of Land Management
- Bureau of Reclamation
- Department of Defense
- Fish & Wildlife
- Forest Service
- Private
- State
- Water

Transportation

- Freeway
- Highway
- County

Parcels and Special Emphasis Areas

- November 2012 Lease Parcels
- Historic Trails
- Widerness Study Areas
- Area Criticak Environment Concern
- Raptors Seasonal Buffers

Map 4

0 10 20 40
Miles

0 12.5 25 50
Kilometers

Bureau of Land Management
High Desert District
Rawlins Field Office
1300 North Third Street
Rawlins, Wyoming 82301

No warranty is made by the Bureau of Land Management for the use of data for purposes not intended by the BLM.