Rock Springs Field Office May 2012 Parcels
Crucial Big Game Winter Ranges and Big Game Parturition Areas

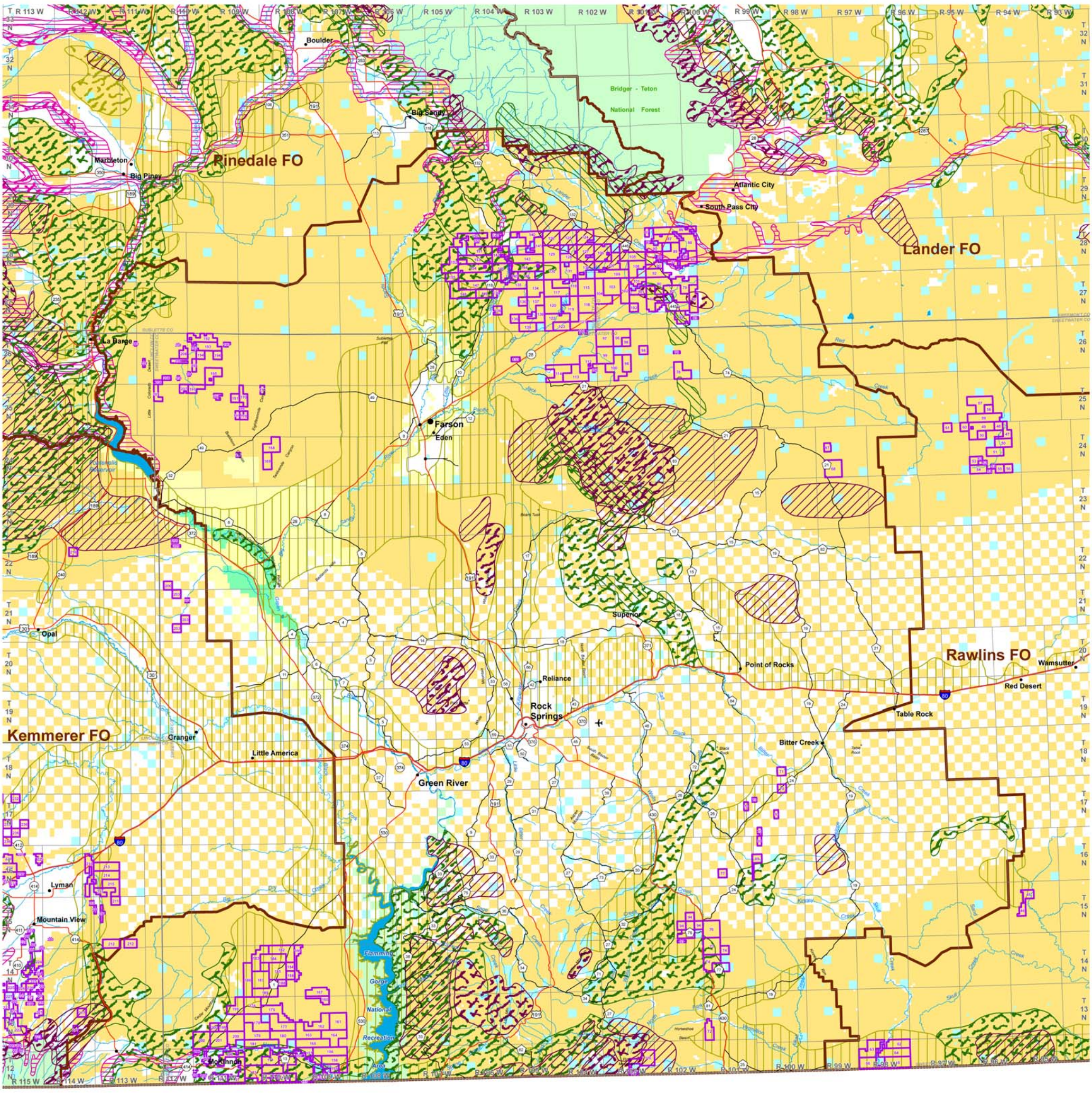

Ownership

- Field Office Boundary
- Bureau of Land Management
- Bureau of Reclamation
- Fish & Wildlife
- Forest Service
- Private
- State

Transportation

- Freeway
- Highway
- County

Parcels and Big Game

- May 2012 Lease Parcels
- Elk Partuition Areas
- Elk Crucial Winter Range
- Mule Deer Partuition Areas
- Mule Deer Crucial Winter Range
- Antelope Partuition Areas
- Antelope Crucial Winter Range
- Moose Partuition Areas
- Moose Crucial Winter Range

Map 2

Scale = 1:230,000
3.7 miles per inch
DDK 9/15/2011

0 4.5 9 18 Miles

0 5 10 20 Kilometers

N W E S

Bureau of Land Management
High Desert District
280 Highway 191 North
Rock Springs, Wyoming 82901

No warranty is made by the Bureau of Land Management for use of the data for purposes not intended by BLM