Rock Springs Field Office November 2011 Parcels
March 2011 Oil and Gas Leases and Active Wells

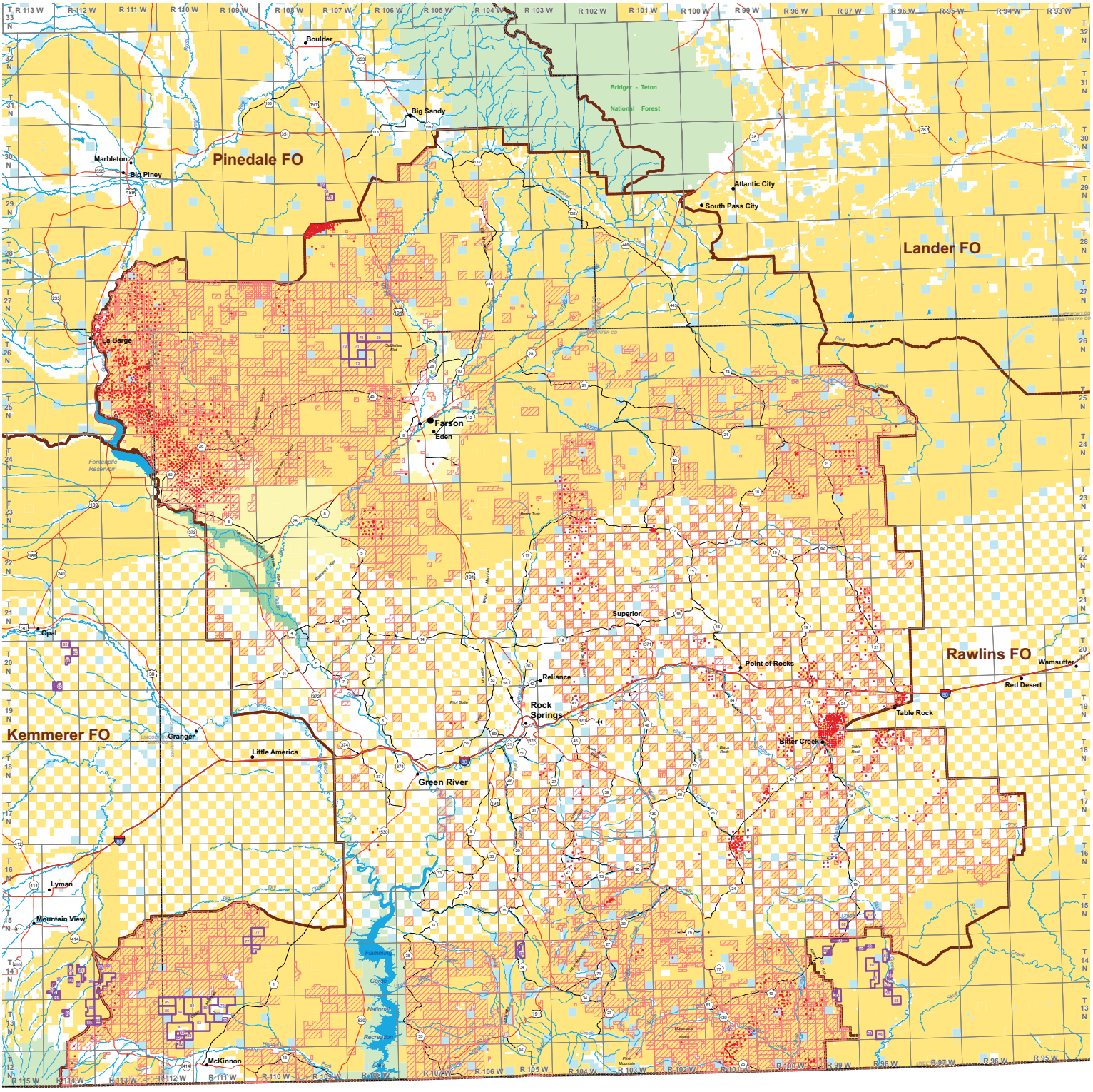

Map 1

Ownership
- Field Office Boundary
- Other Bureau of Land Management
- Bureau of Reclamation
- Fish & Wildlife
- Forest Service
- Private
- State

Oil and Gas Information
- RSFO Active Well Status
- November 2011 Lease Parcels
- RSFO Oil and Gas Leases

Transportation
- Freeway
- Highway
- County

Scale = 1:230,000
3.7 miles per inch
DDK 4/4/2011

0 4.5 9 18 Miles

0 4.5 9 18 Kilometers

Bureau of Land Management
High Desert District
280 Highway 191 North
Rock Springs, Wyoming 82901

No warranty is made by the Bureau of Land Management for use of the data for purposes not intended by BLM