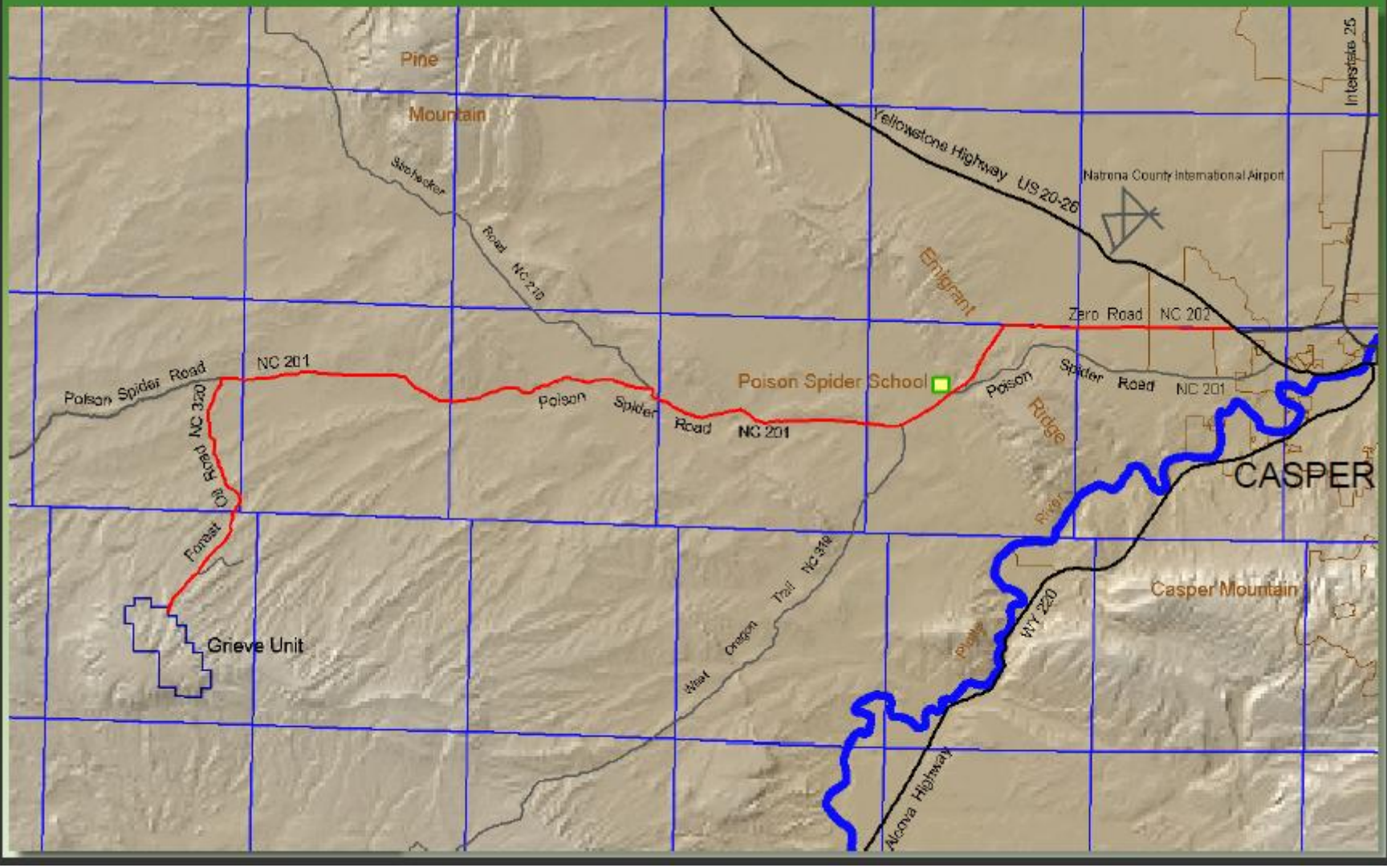Grieve Field Location