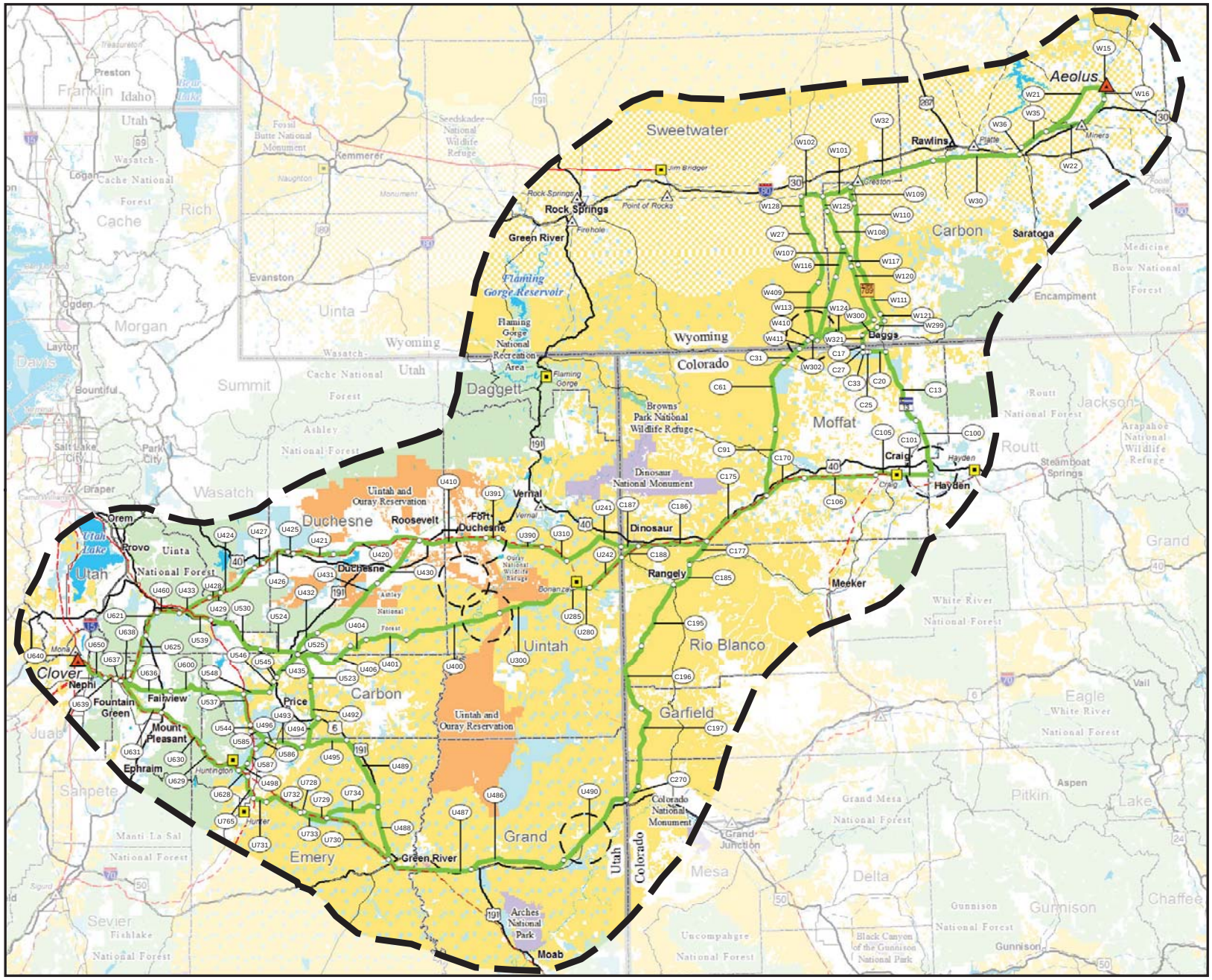

ALTERNATIVE ROUTES

Project Features

- Project Area Boundary
- Planned Substation
- Alternative Route
- Series Compensation Station Siting Area
- Link Number
- Link Node

Utilities

- Existing Substation
- Existing Power Plant
- 500kV Transmission Line
- 345kV Transmission Line
- 230 to 287kV Transmission Line
- 138 to 161kV Transmission Line
- 115kV Transmission Line

Transportation

- Interstate Highway
- U.S. Highway
- State Highway
- Railroad

Land Jurisdictions

- Bureau of Land Management
- Bureau of Reclamation
- Indian Reservation
- National Park Service
- State Land
- Private Land
- U.S. Department of Defense
- U.S. Fish and Wildlife Service
- U.S. Forest Service

Water

- Lake or Reservoir

Administrative Boundaries

- State Boundary
- County Boundary

INTERNAL DRAFT

SOURCES:
BLM State Office Colorado, 2008, Land Jurisdiction;
BLM State Office Utah, 2009, Land Jurisdiction;
BLM State Office Wyoming, 2009, Land Jurisdiction;
NAIP, 2009, Series Compensation Station Siting Area as digitized by EPG;
POWERmap Platts, 2007, Transmission Lines and Substations as digitized by EPG;
USDOT, 2008, National Transportation Atlas Database;
ESRI, 2008, Water Features; ESRI, 2008, County Boundary;
ESRI, 2008, State Boundary; AGRC, 2004, Cities

NOTES:
- The alternative routes shown on this map are preliminary and may be revised and/or refined throughout the development of the project.
- Substation symbols do not necessarily represent precise locations.
- Series compensation station siting areas are preliminary and do not represent precise locations.

Alternative routes last revised: October 11, 2012
Series compensation station siting areas last revised: August 30, 2011

0 10 20 40 60
Miles

Prepared by:

PRELIMINARY DRAFT

Printed: October 11, 2012

ENERGY GATEWAY SOUTH TRANSMISSION PROJECT