Right-of-Way WYW94433
Natrona County
Archery Range Road

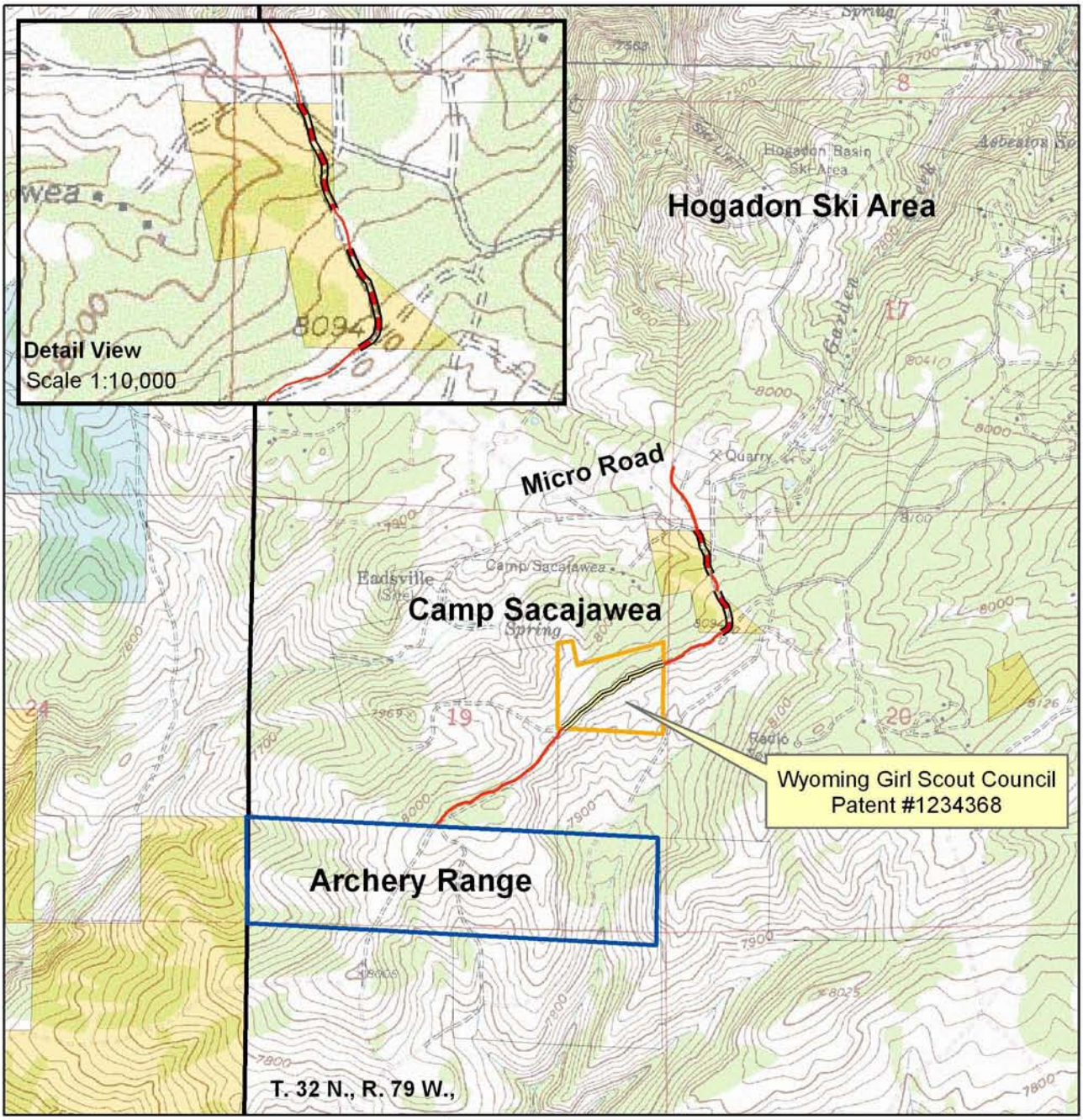

Legend

- right-of-way
- road
- Bureau of Land Management
- Private
- State

1:24,000

N
W E
S

Exhibit A