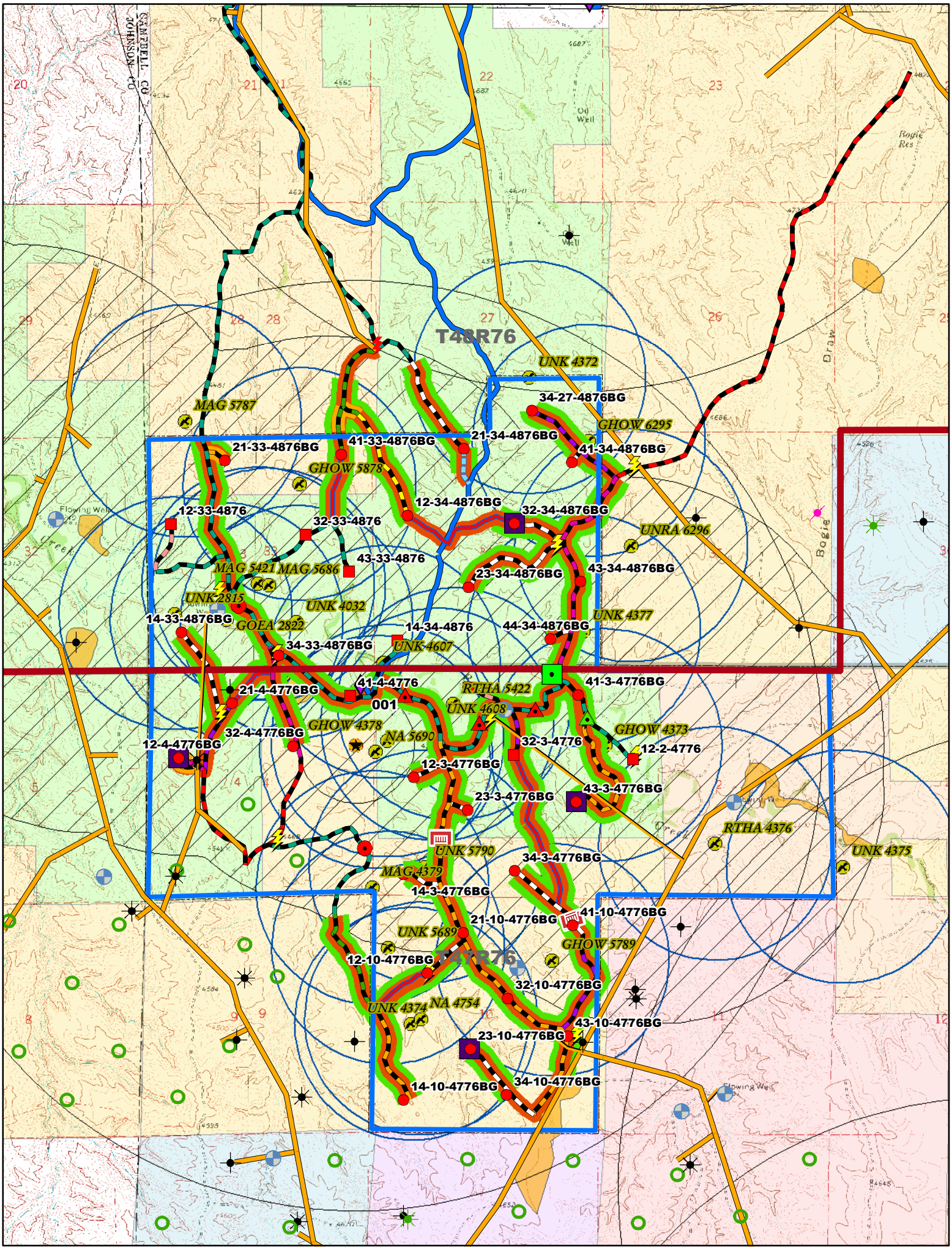
CAMPBELL CO
JOHNSON CO
T48R76
T47R76
UNK 4372
34-27-4876BG
MAG 5787
GHOW 6295
21-33-4876BG
41-33-4876BG
21-34-4876BG
41-34-4876BG
GHOW 5878
12-34-4876BG
32-34-4876BG
12-33-4876
32-33-4876
UNRA 6296
43-33-4876
MAG 5421
MAG 5686
23-34-4876BG
43-34-4876BG
UNK 2815
UNK 4032
14-33-4876BG
GOEA 2822
14-34-4876
44-34-4876BG
UNK 4377
34-33-4876BG
UNK 4607
41-4-4776
41-3-4776BG
21-4-4776BG
RTHA 5422
001
UNK 4608
GHOW 4378
32-4-4776BG
NA 5690
GHOW 4373
12-4-4776BG
32-3-4776
12-2-4776
12-3-4776BG
43-3-4776BG
23-3-4776BG
RTHA 4376
UNK 5790
UNK 4375
34-3-4776BG
MAG 4379
14-3-4776BG
41-10-4776BG
21-10-4776BG
UNK 5689
GHOW 5789
12-10-4776BG
32-10-4776BG
UNK 4374
NA 4754
43-10-4776BG
23-10-4776BG
14-10-4776BG
34-10-4776BG