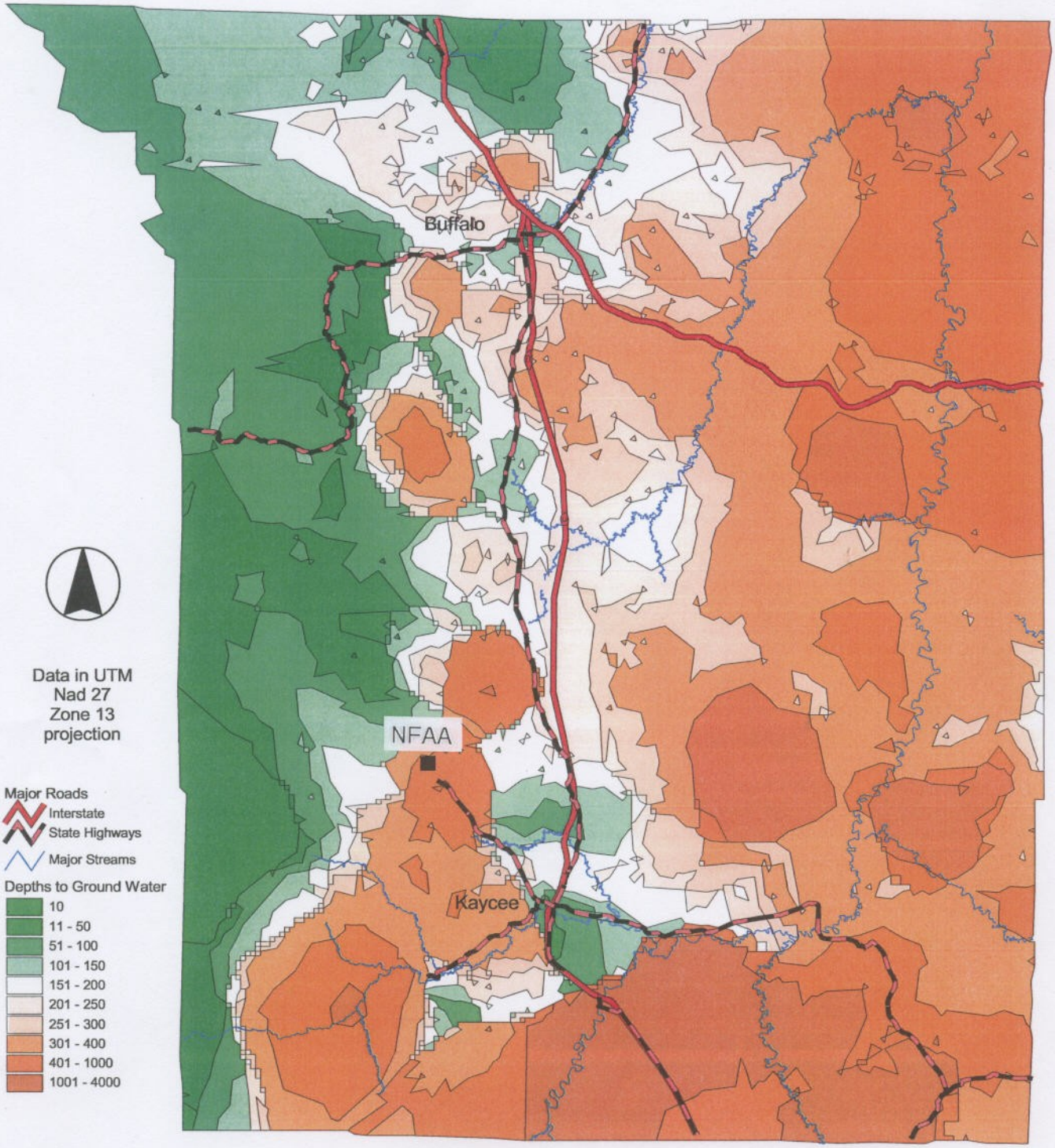

Johnson County Land Use Plan

Estimated Depths to Ground Water in Johnson County

Prepared by: Pedersen Planning Consultants
P.O. Box 66, Encampment, WY 82325
307-327-5434

FIGURE D6.1
BLACK HILLS BENTONITE, LLC
WDEQ/LQD PERMIT 339C – NORTH FORK AMENDMENT
BLM PLAN OF OPERATION WYW 168310