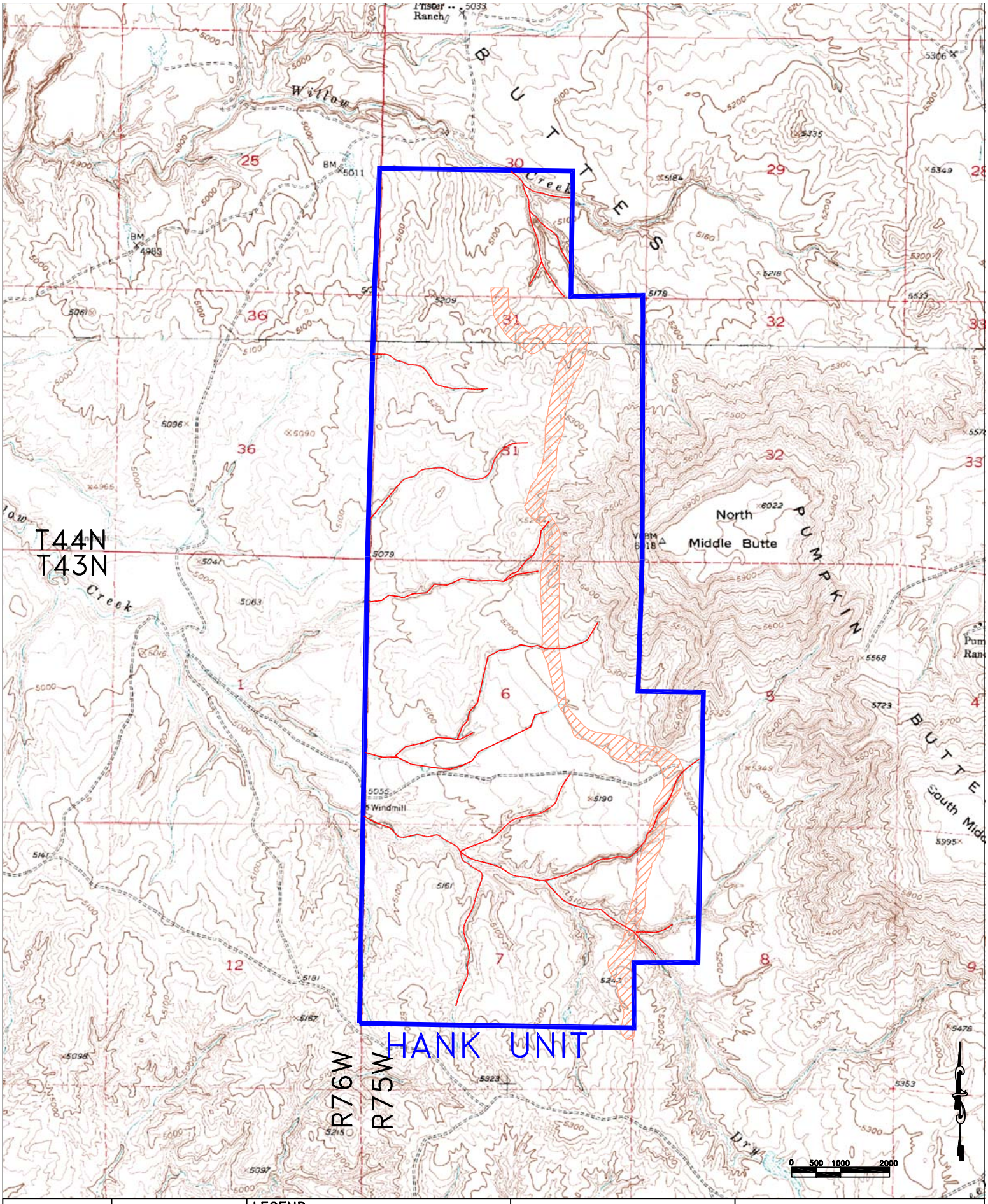

By: RTS	Date: 10/08
Contour Interval:	Revision Date: 8/09
DWG: C:\PROJECTS\2010-14\SANDS-EDITED	

LEGEND:

WELLFIELD

TRIBUTARY INUNDATED

Uranerz ENERGY CORPORATION
1701 East "E" Street
P.O. Box 50850
Casper, Wyoming
USA 82605-0850

FIGURE D6-1b. HANK UNIT INUNDATED AREAS FOR 25 YEAR FLOOD