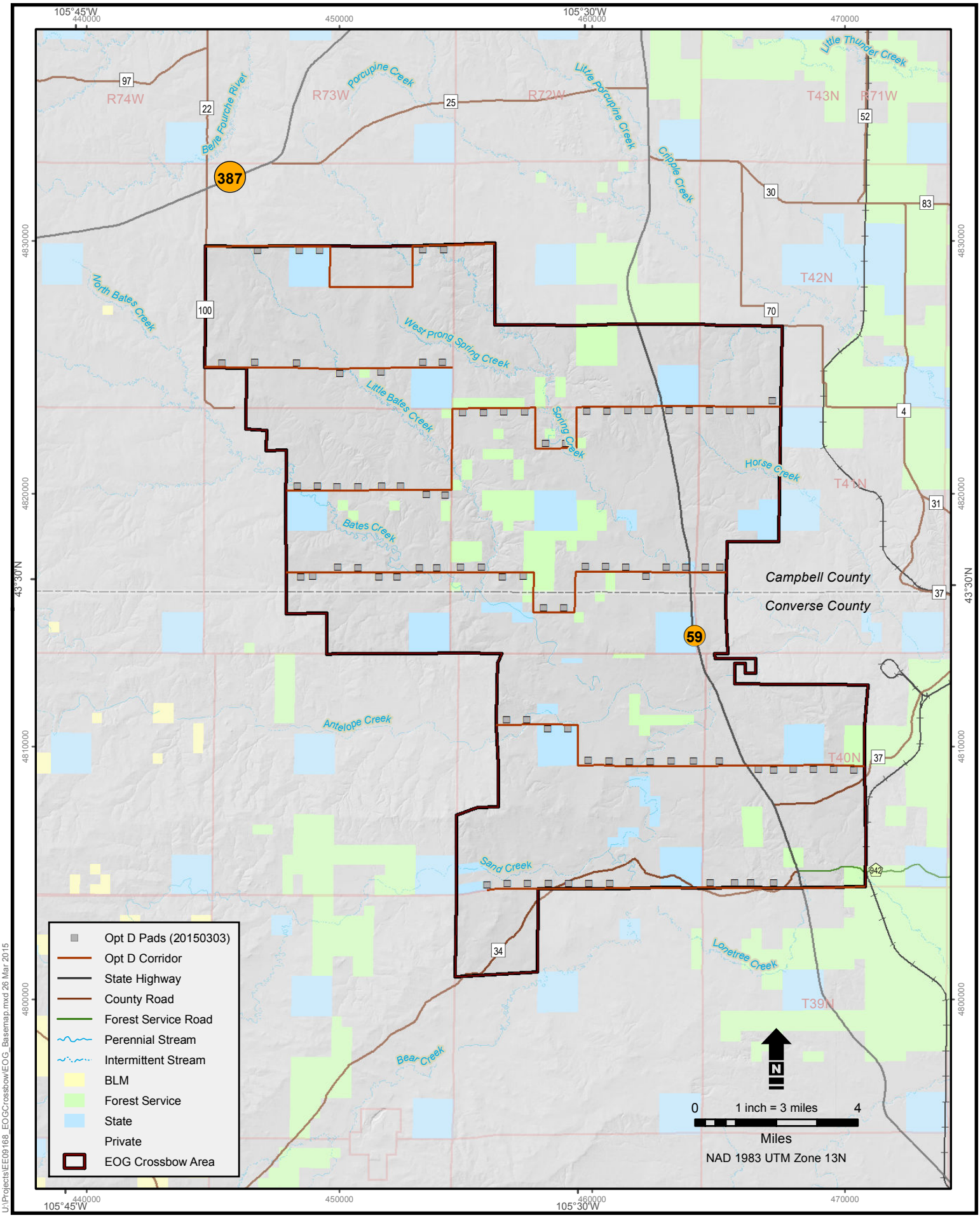

Source:
BLM Landownership, 2015
EOG Facilities, Mar 3, 2015

Figure X

Basemap

EOG Resources, Inc.

Campbell and Converse Counties, Wyoming