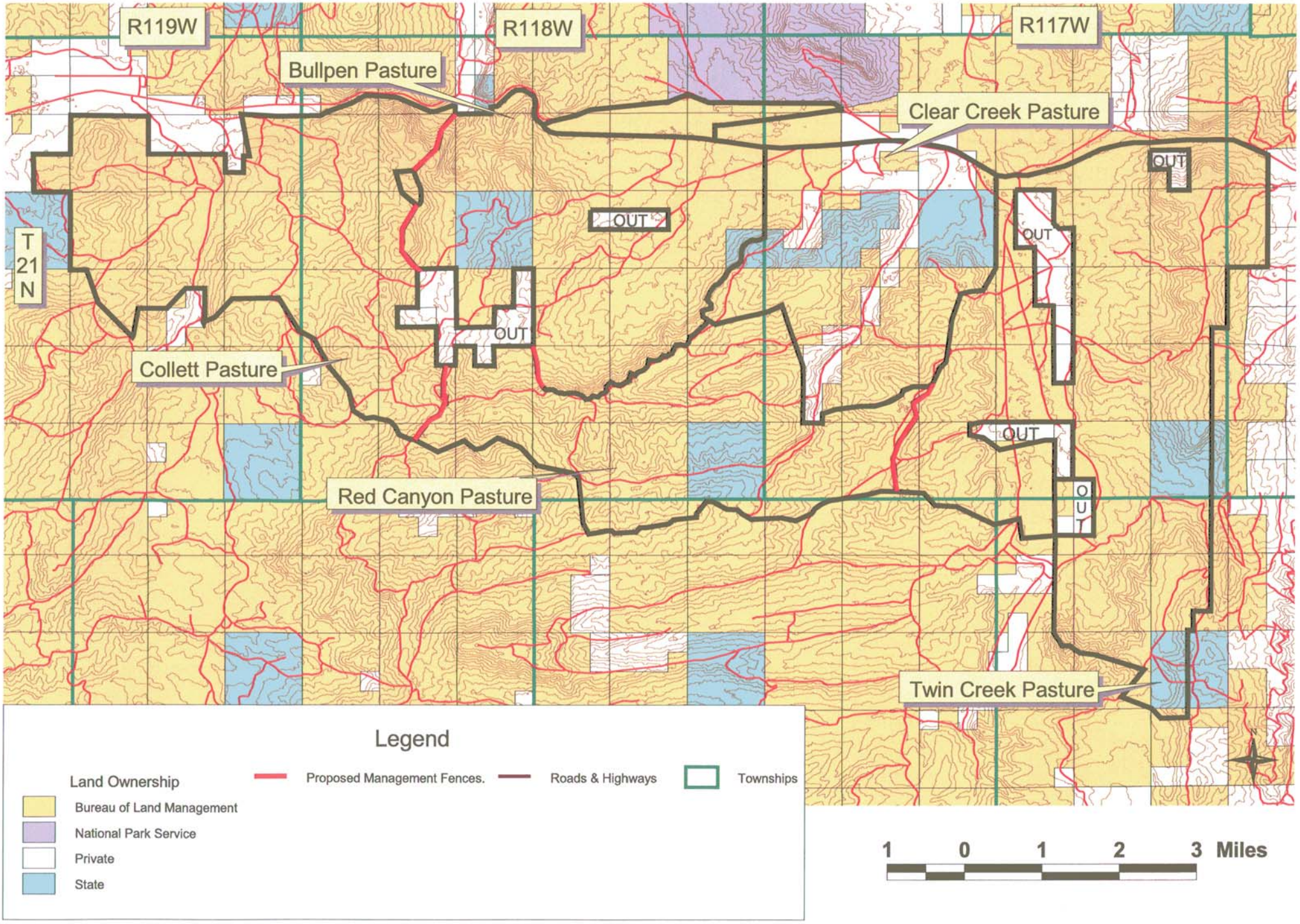Twin Creek Allotment