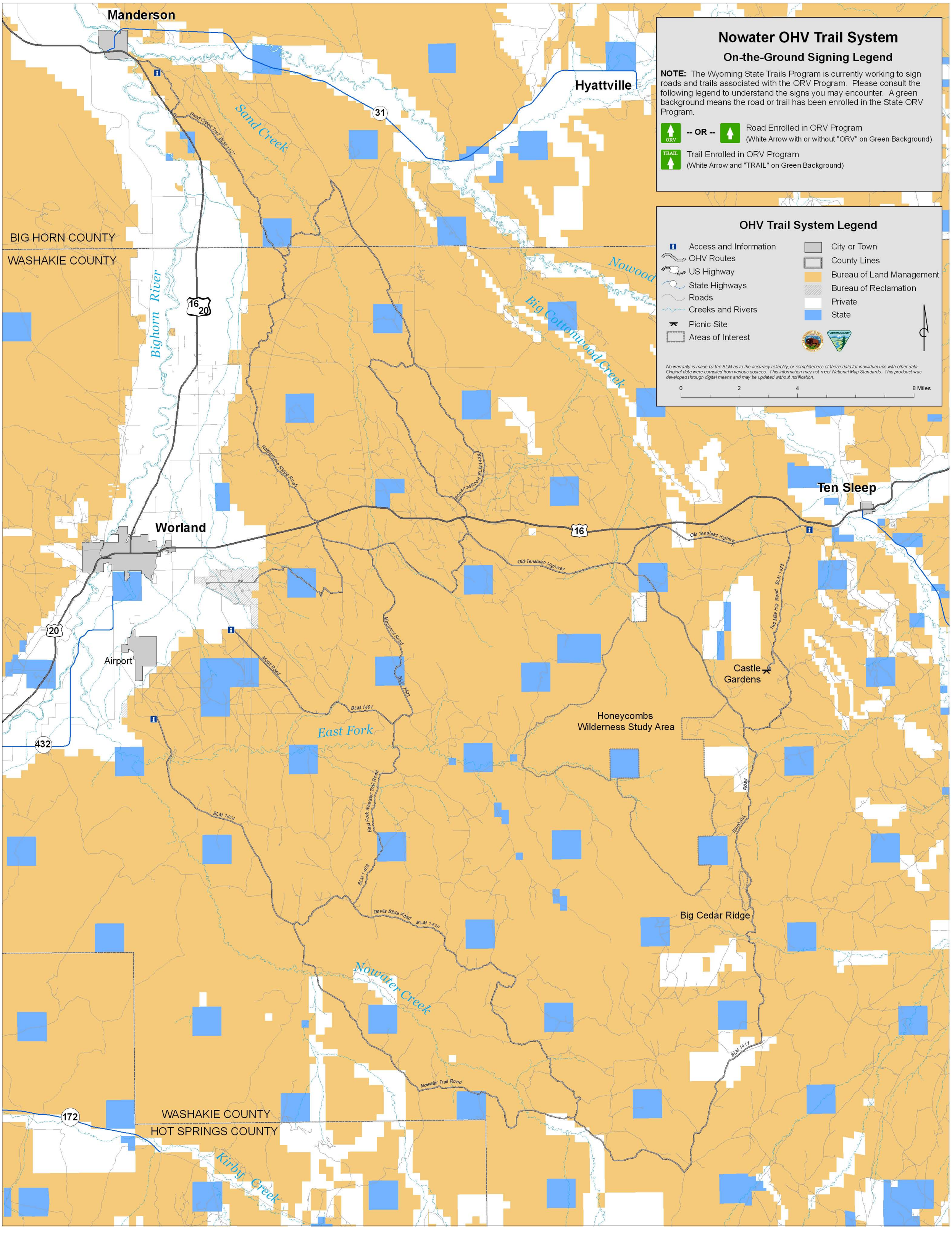
Nowater OHV Trail System
On-the-Ground Signing Legend
NOTE: The Wyoming State Trails Program is currently working to sign roads and trails associated with the ORV Program. Please consult the following legend to understand the signs you may encounter. A green background means the road or trail has been enrolled in the State ORV Program.
ORV
-- OR --
Road Enrolled in ORV Program
(White Arrow with or without "ORV" on Green Background)
TRAIL
Trail Enrolled in ORV Program
(White Arrow and "TRAIL" on Green Background)
OHV Trail System Legend
Access and Information
OHV Routes
US Highway
State Highways
Roads
Creeks and Rivers
Picnic Site
Areas of Interest
City or Town
County Lines
Bureau of Land Management
Bureau of Reclamation
Private
State
No warranty is made by the BLM as to the accuracy reliablity, or completeness of these data for individual use with other data. Original data were compiled from various sources. This information may not meet National Map Standards. This prodouct was developed through digital means and may be updated without notification.
0
2
4
8 Miles
Manderson
Hyattville
Worland
Ten Sleep
Airport
Castle Gardens
Honeycombs Wilderness Study Area
Big Cedar Ridge
BIG HORN COUNTY
WASHAKIE COUNTY
WASHAKIE COUNTY
HOT SPRINGS COUNTY
Sand Creek
Bighorn River
Nowood
Big Cottonwood Creek
East Fork
Nowater Creek
Kirby Creek
31
16
20
432
172
Sand Creek Trail BLM 1427
Ramesenie Ridge Road
Bonanza Road BLM 1435
Old Tensleep Highway
Two Mile Hill Road BLM 1435
Mosbrook Road
Mobil Road
BLM 1402
BLM 1401
East Fork Nowater Trail Road
BLM 1404
BLM 1403
Devils Slide Road BLM 1410
Bluebank Road
BLM 1411
Nowater Trail Road