Jack Morrow Hills Cultural Data Information

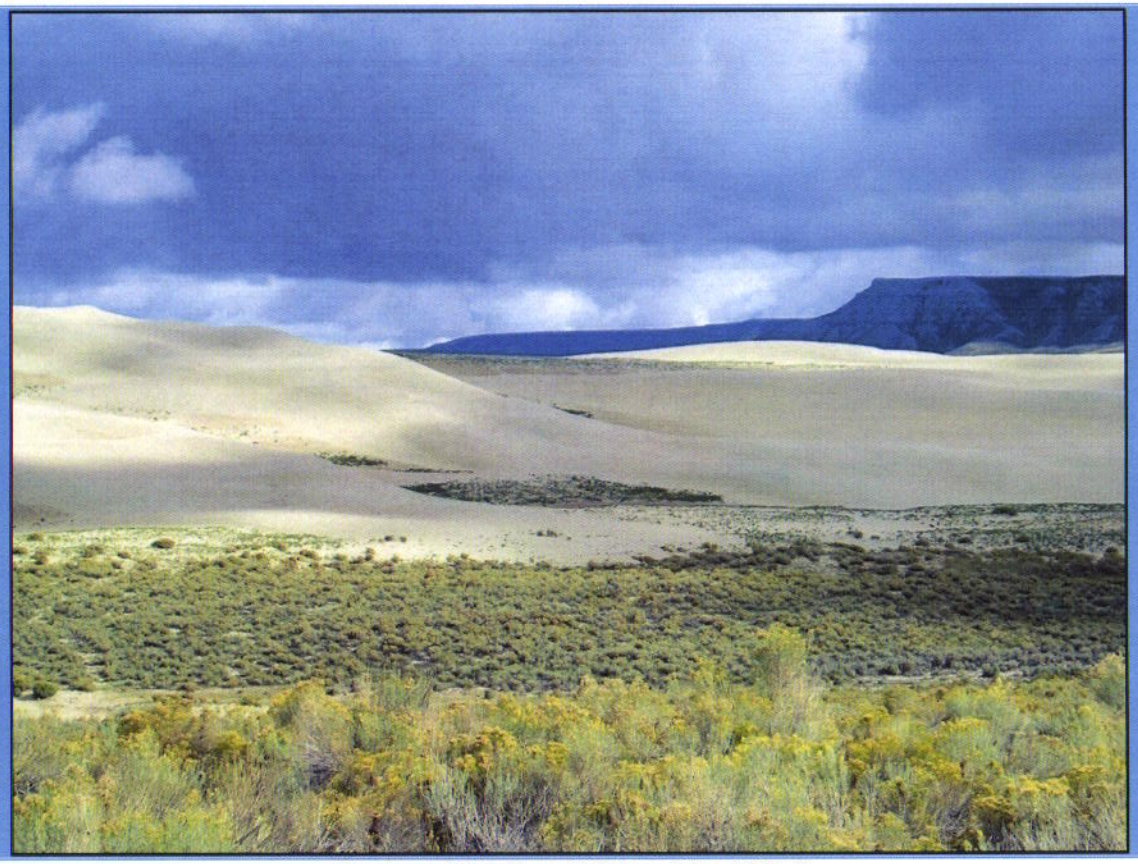

Types of Cultural Sites Identified

	Eligible	National Landmark	Listed on NRHP	Not Eligible	Unevaluated	Total
Historic	29	1	0	35	23	88
Prehistoric	88	0	1	200	274	563
Multicomponent	10	0	0	31	13	54
Undetermined	2	0	0	1	1	4
Total	129	1	1	267	311	709

Jack Morrow Hills
Work Group Meeting
July 30, 2009
Handout # 2

Timeframe Cultural Sites Identified

	Historic	Prehistoric	Multicomponent	Undetermined	Total
Pre 2006	48	355	42	1	446
2006-Present	1	8	0	0	9
Date Unknown	39	200	12	3	254
Total	88	563	54	4	709