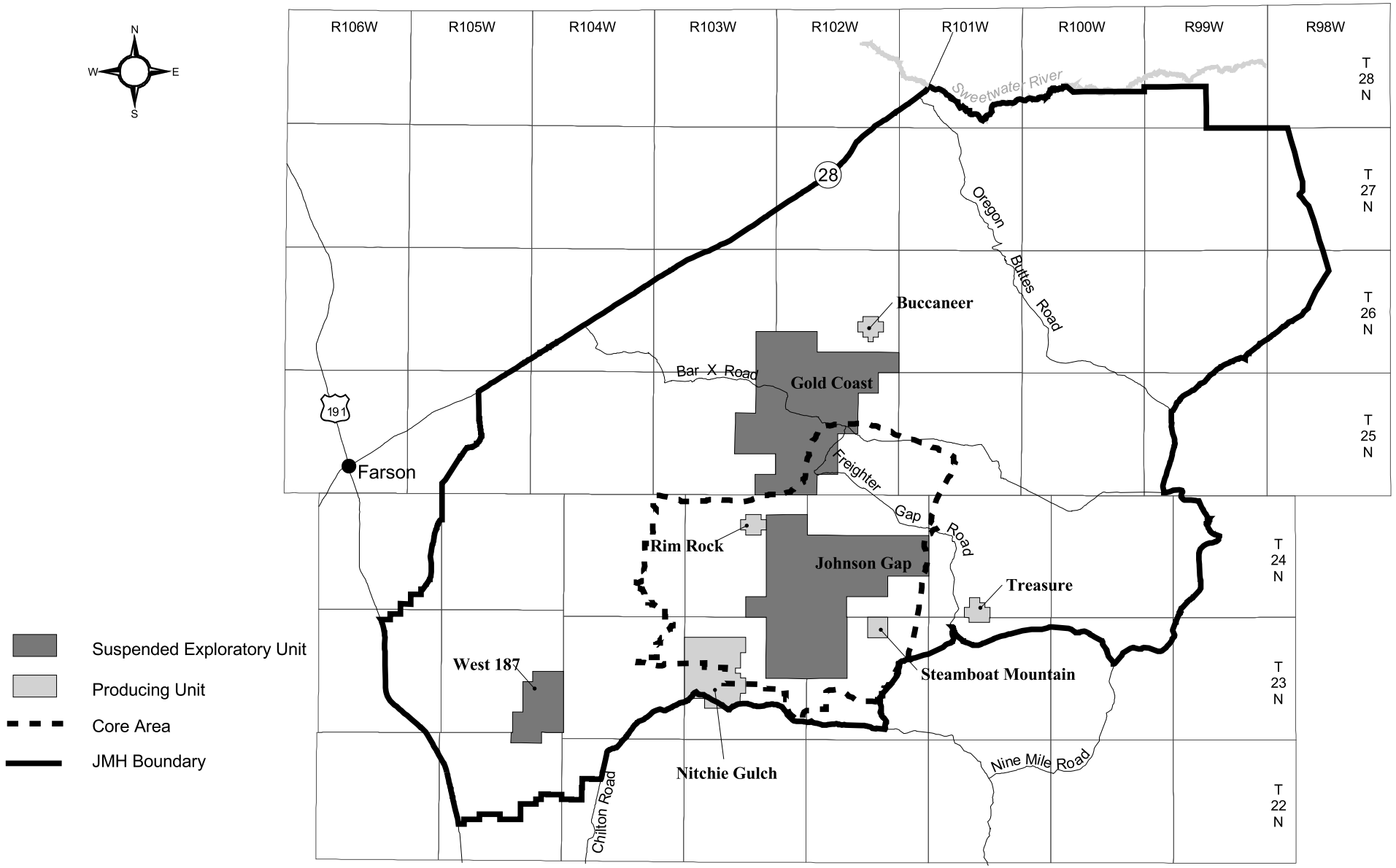

Map 68

Federal Units

Minerals and Alternative Energy Resources