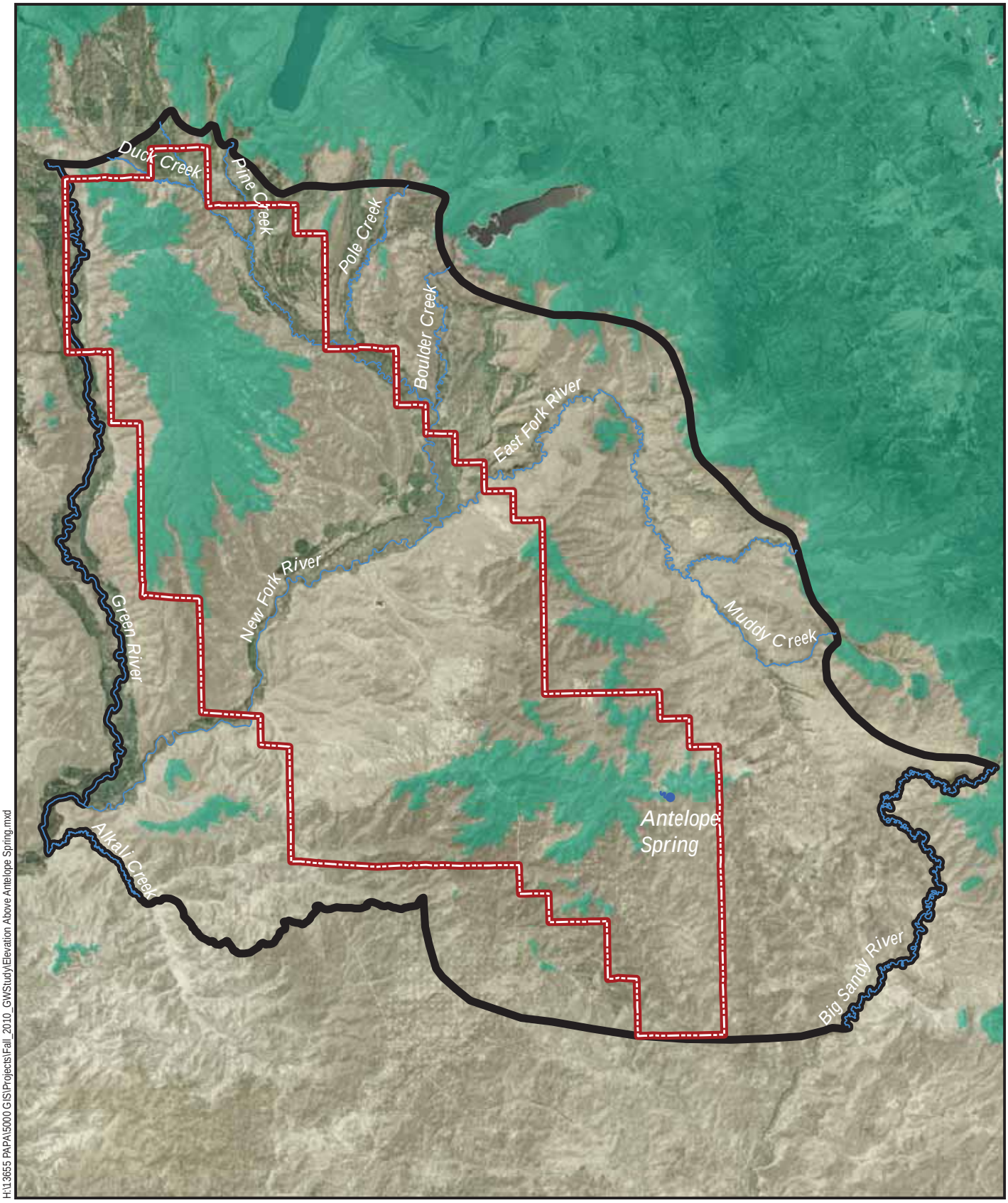

H:\13655 PAPA\5000 GIS\Projects\Fall_2010_GWStudy\Elevation Above Antelope Spring.mxd

Source: Wyoming NAIP 2006

0 Miles 5

Spring

Water Balance Region

Pinedale Anticline Project Area (PAPA)

Area With Elevation 5 feet Above Antelope Spring (7,313 feet)

amec

Elevations Above Antelope Spring
PAPA Conceptual Model
Pinedale Anticline Project Area
Sublette County, Wyoming
FIGURE 31