h:\13655 PAPA\5000 GIS\Projects\Fall_2010_GWStudy\Study_wells_Topo_Base.mxd

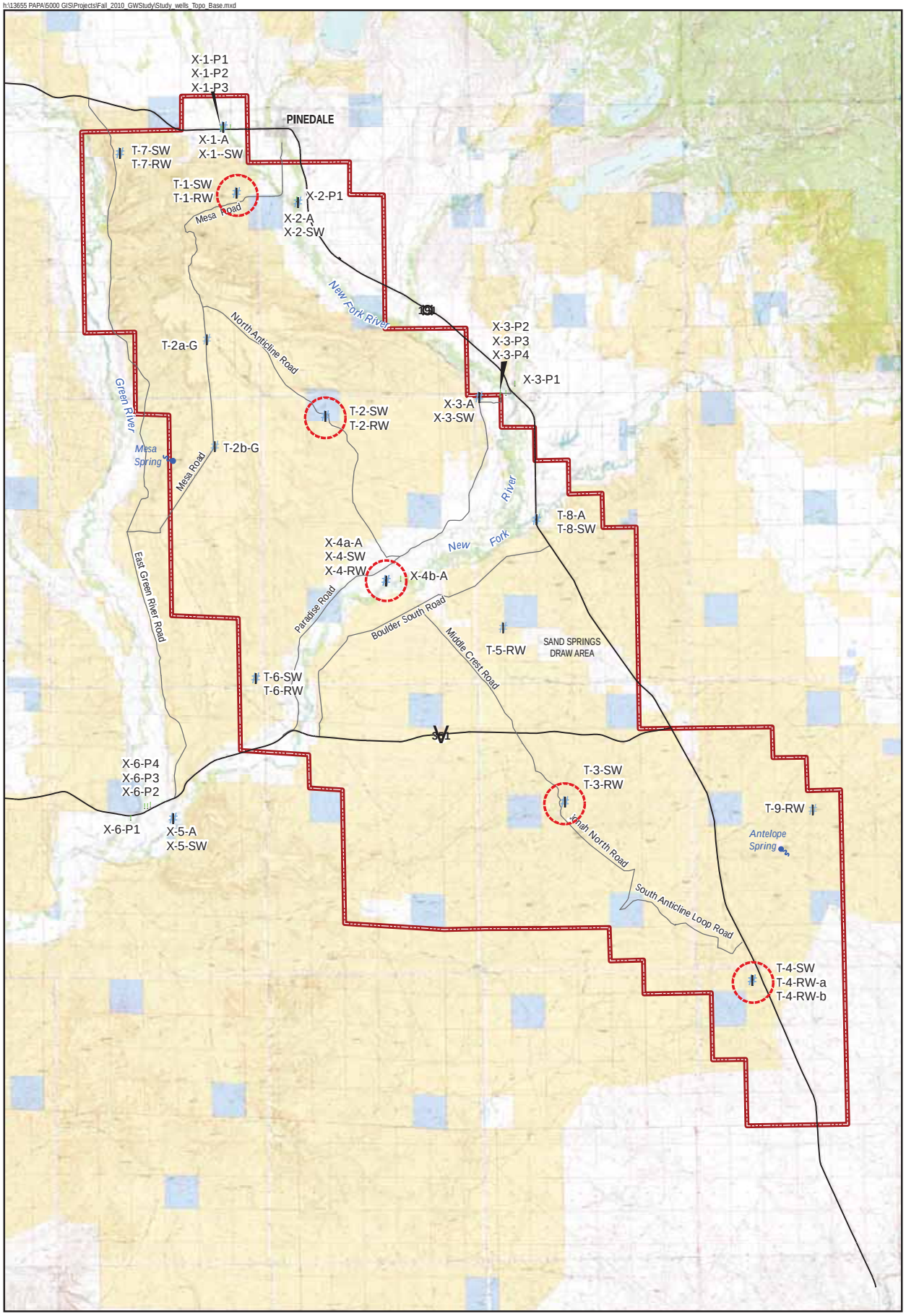

0 Miles 3

Study Wells at Drill Pads Along Anticline

Pinedale Anticline Project Area (PAPA)
Bureau of Land Management
State

Well or Well Cluster
Piezometer

amec

Study Well and Piezometer Locations
on Topo Base
Pinedale Anticline Project Area
Sublette County, Wyoming
FIGURE 3