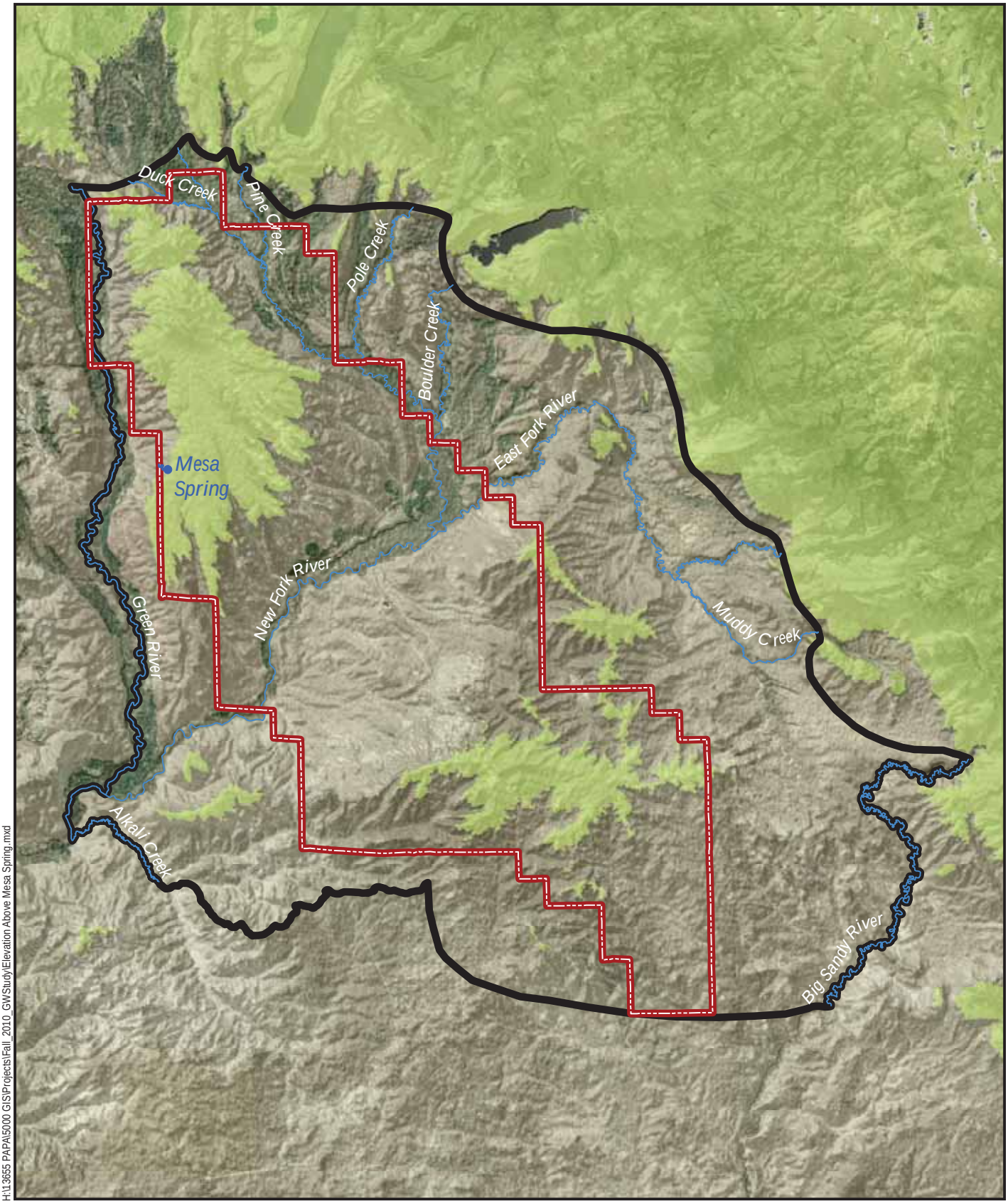

H:\13655 PAPA\5000 GIS\Projects\Fall_2010_GWStudy\Elevation Above Mesa Spring.mxd

Source: Wyoming NAIP 2006

E

0 Miles 5

amec

Spring

Water Balance Region

Pinedale Anticline Project Area (PAPA)

Area with elevation 5 feet above Mesa Spring (7,319 feet)

Elevations Above Mesa Spring
PAPA Conceptual Model
Pinedale Anticline Project Area
Sublette County, Wyoming
FIGURE 25