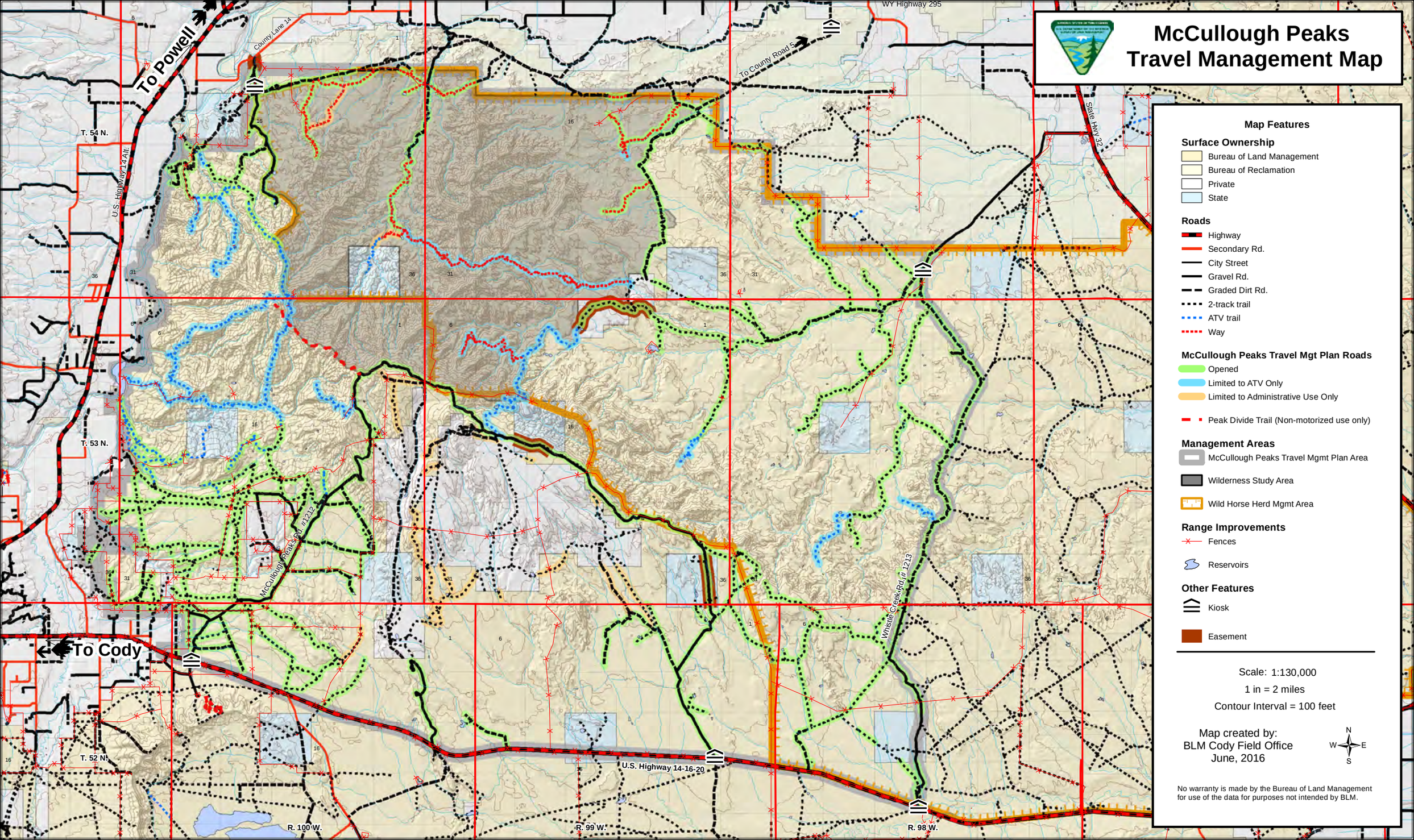
McCullough Peaks
Travel Management Map
To Powell
To Cody
County Lane 14
WY Highway 295
To County Road 5
State Hwy 32
U.S. Highway 14 Alt.
T. 54 N.
T. 53 N.
T. 52 N.
R. 100 W.
R. 99 W.
R. 98 W.
U.S. Highway 14-16-20
McCullough Peaks Rd. #1212
Whistle Creek Rd. # 1213
Map Features
Surface Ownership
Bureau of Land Management
Bureau of Reclamation
Private
State
Roads
Highway
Secondary Rd.
City Street
Gravel Rd.
Graded Dirt Rd.
2-track trail
ATV trail
Way
McCullough Peaks Travel Mgt Plan Roads
Opened
Limited to ATV Only
Limited to Administrative Use Only
Peak Divide Trail (Non-motorized use only)
Management Areas
McCullough Peaks Travel Mgmt Plan Area
Wilderness Study Area
Wild Horse Herd Mgmt Area
Range Improvements
Fences
Reservoirs
Other Features
Kiosk
Easement
Scale: 1:130,000
1 in = 2 miles
Contour Interval = 100 feet
Map created by:
BLM Cody Field Office
June, 2016
N
W
E
S
No warranty is made by the Bureau of Land Management for use of the data for purposes not intended by BLM.