Gas Production on Federal Lands

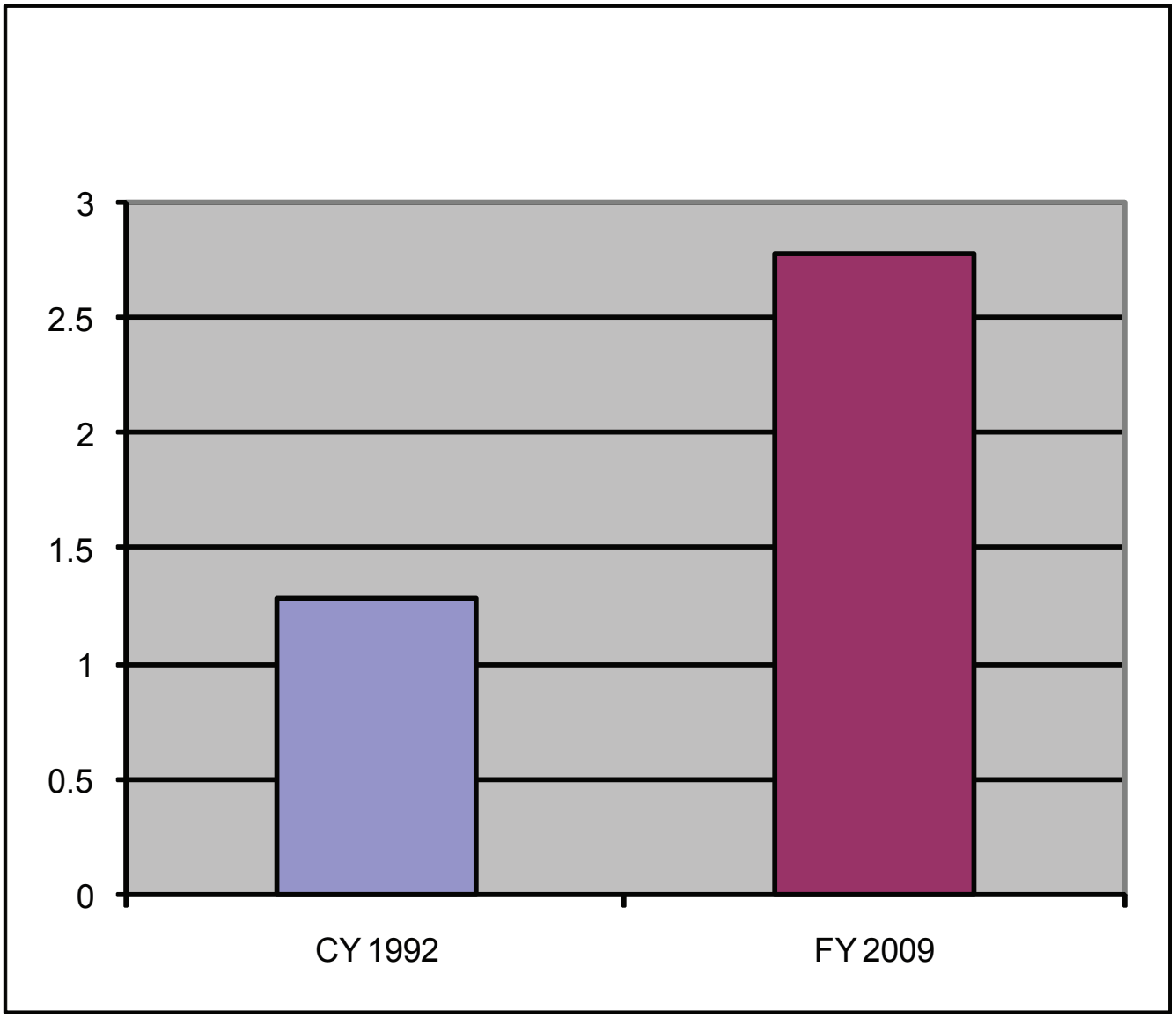

Gas production on Federal lands increased from 1.29 trillion cubic feet (tcf) in calendar year 1992 to 2.06 tcf in Fiscal Year 2009.