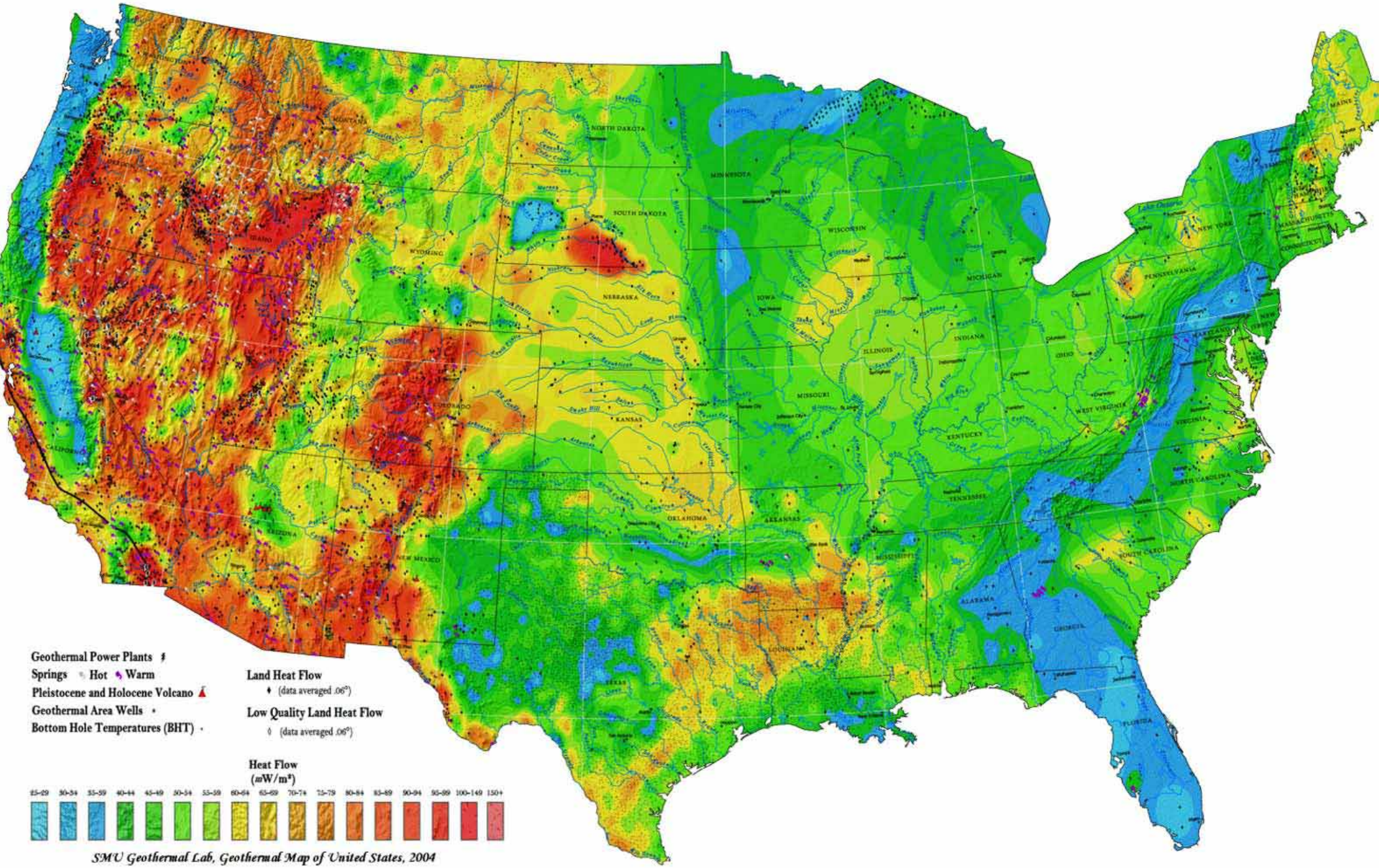

SMU Geothermal Lab, Geothermal Map of United States, 2004