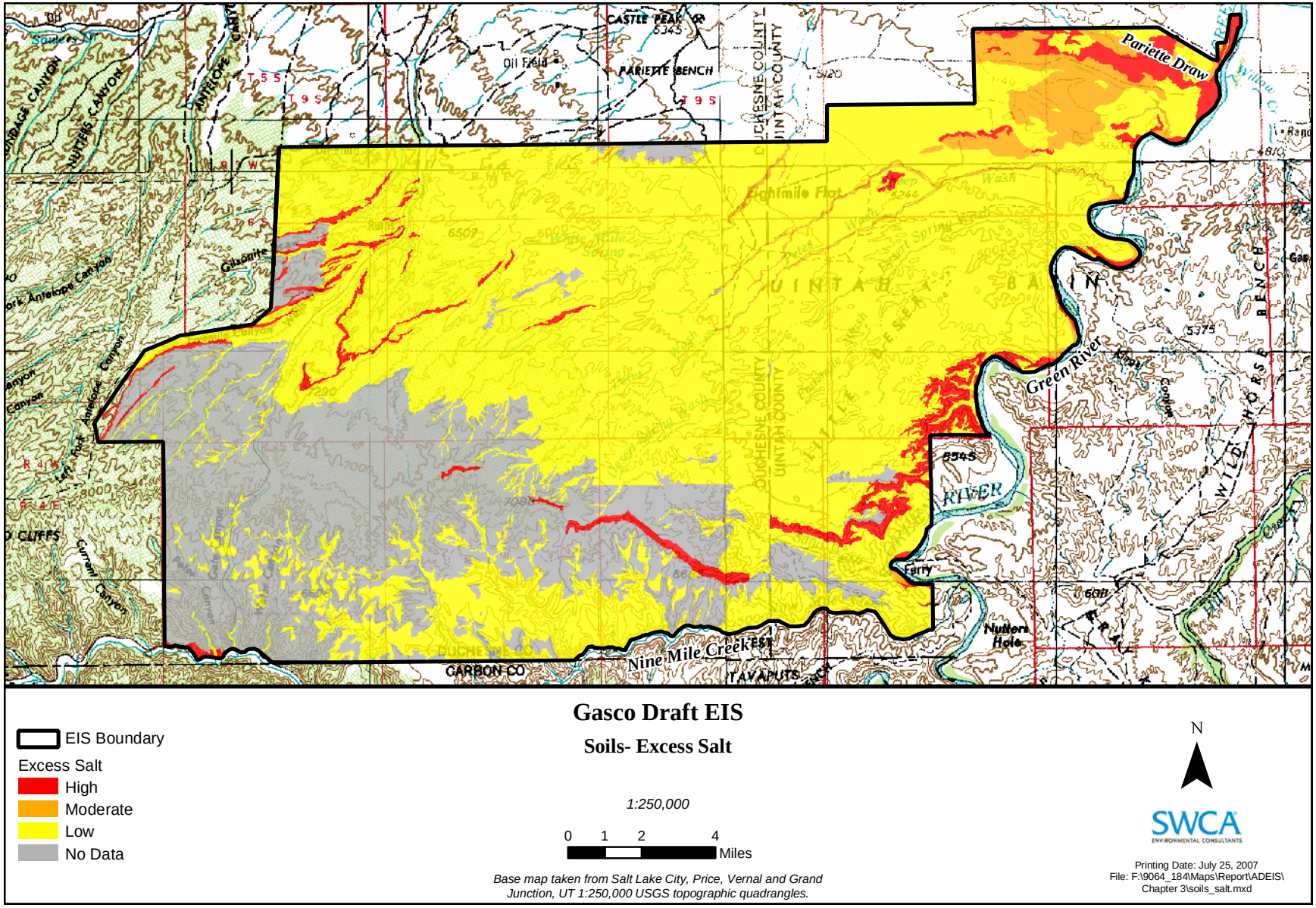

Map 17. Soils with excess salt, including degree of restrictiveness.