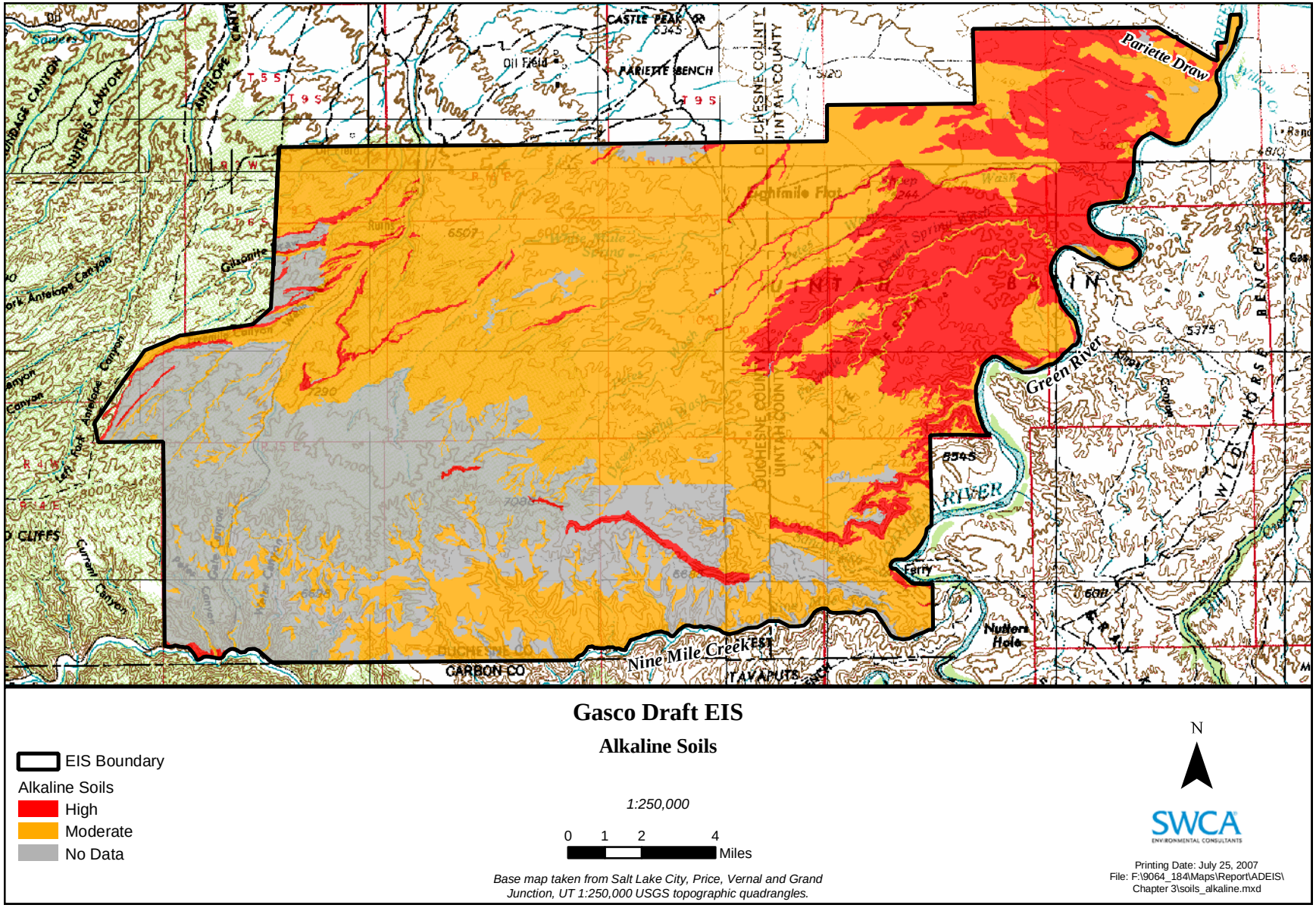

Map 13. Alkaline soils, including degree of restrictiveness.