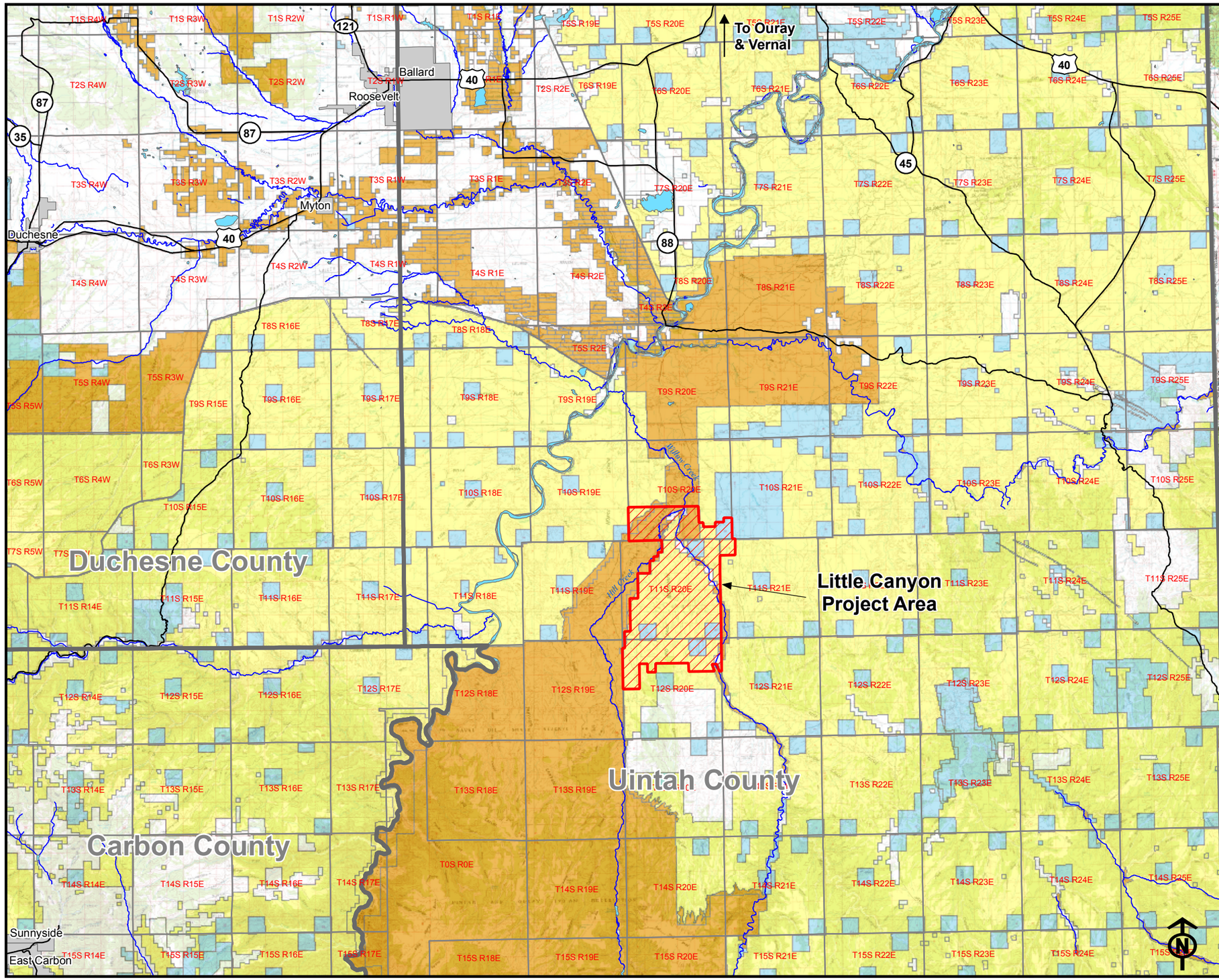

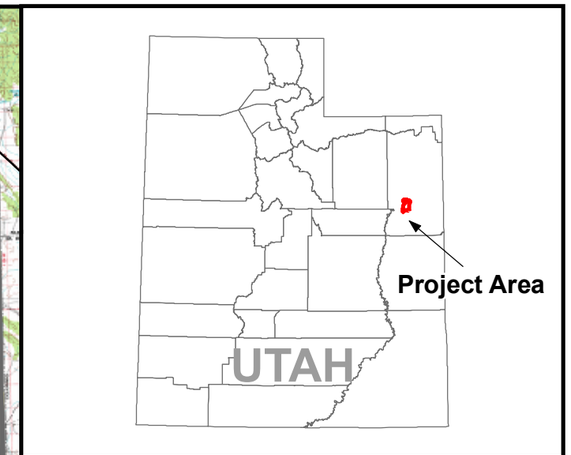

Legend

- Project Area
- Highways
- Municipal Boundaries
- River
- Lake

Surface Ownership

- BLM
- Private
- State of Utah
- Tribal

0 7 14 Miles

Little Canyon Project Area Natural Gas Development EA

Uintah County, Utah

Project Location

XTO Energy, Inc.

Date: December 1, 2007

Buys & Associates, Inc.

Figure 1-1