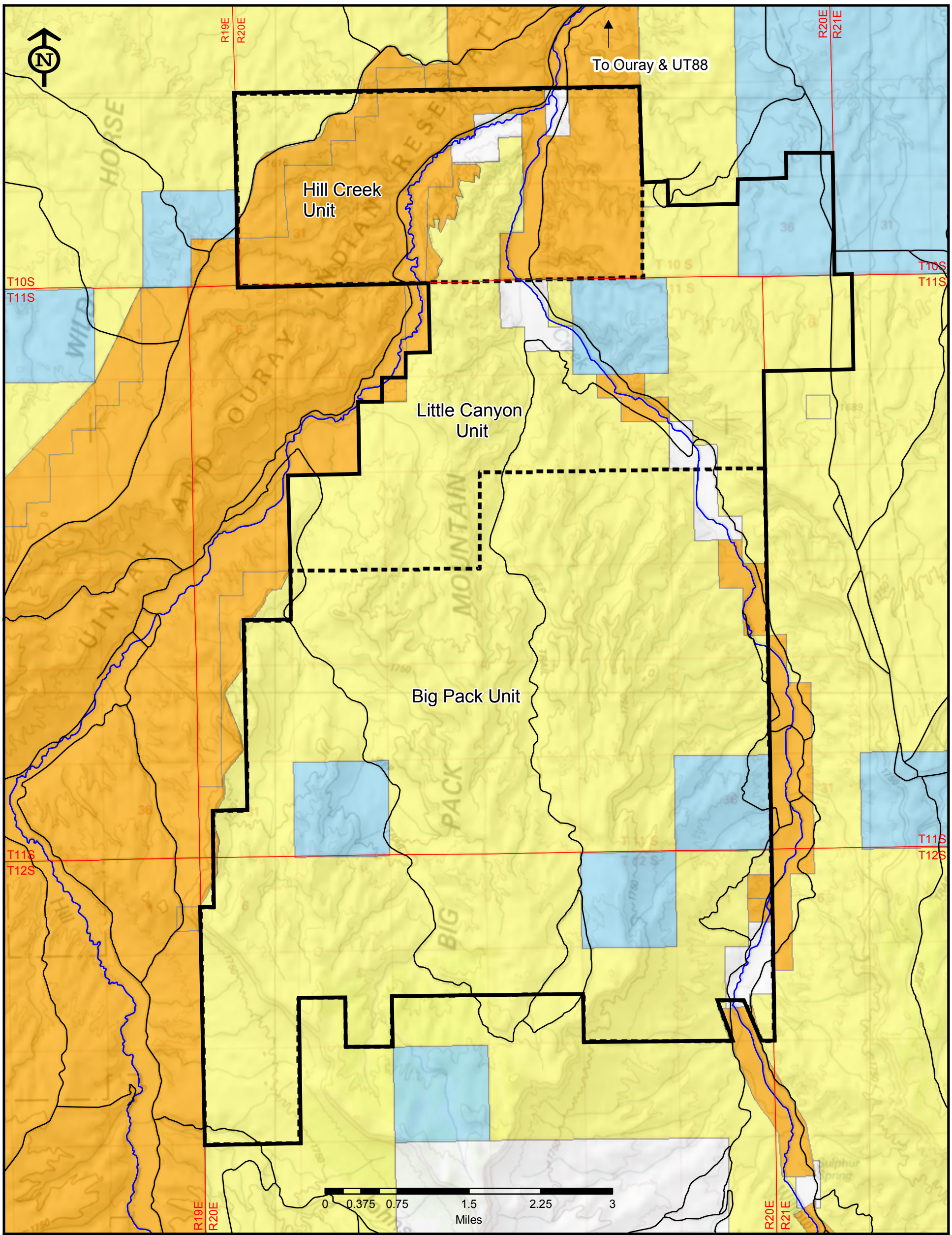

Legend

- Project Area Boundary
- Road
- Stream

Surface Ownership

- Federal
- Private
- State
- Tribal

Little Canyon Project Area

Uintah County, Utah

XTO Energy, Inc.

Date: December 1, 2007

Buys & Associates, Inc.

Figure 1-2