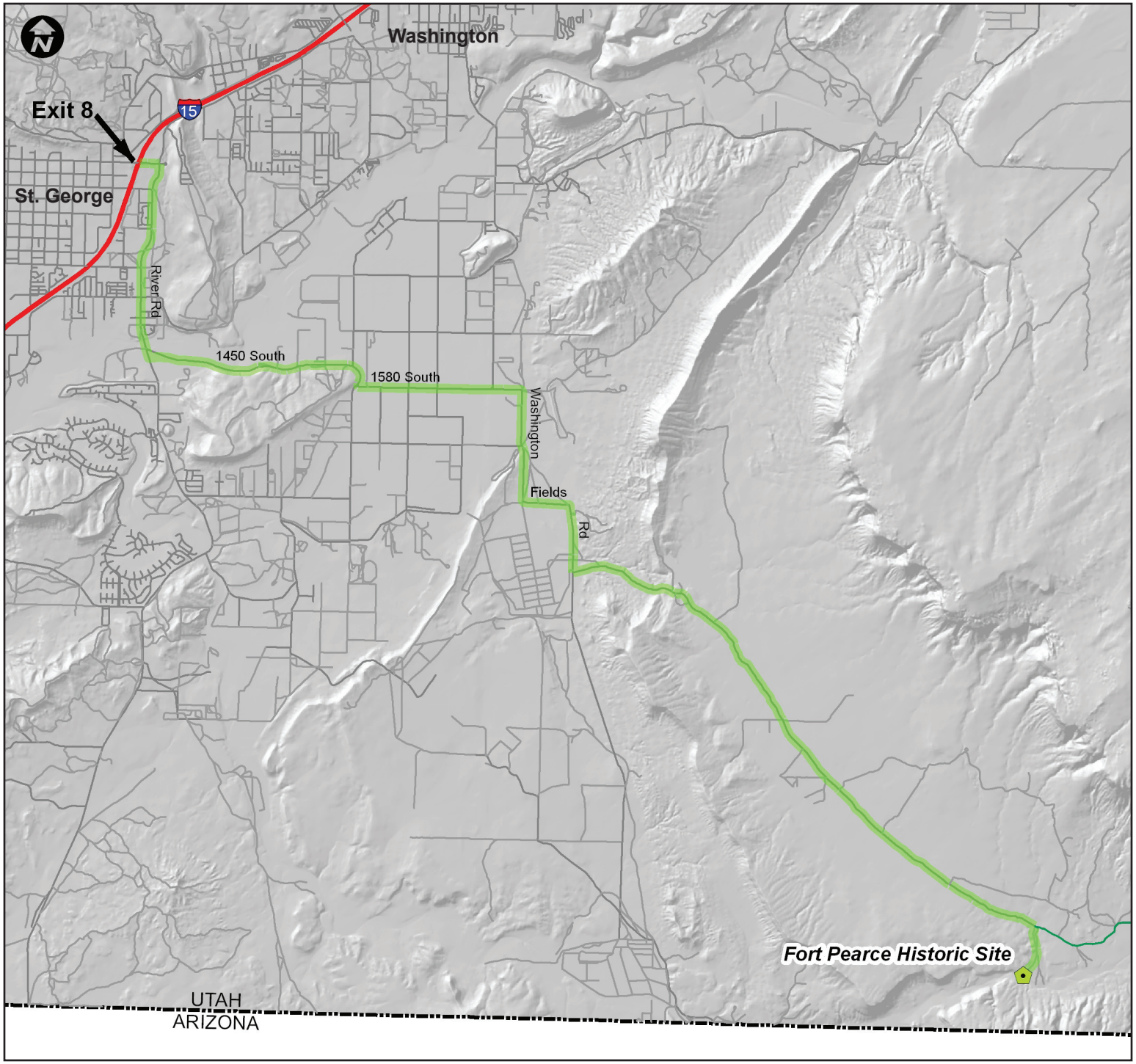

Fort Pearce Historic Site

Directions

From North on I-15

- Take Exit 8 to St. George Blvd.
- Turn left on St. George Blvd.
- Travel .2 miles and turn right on River Rd.
- Travel 1.8 miles and turn left on 1450 South.
- Travel 2 miles and turn left on 1580 South.
- Travel 1.5 miles and turn right on Washington Fields Rd.
- Travel 2 miles and turn left (sign here).
- Travel 5.5 miles and turn left (sign here).
- Travel .5 miles to site parking area.

From South on I-15

- Take Exit 8 to St. George Blvd.
- Turn right on St. George Blvd.
- Travel .1 miles and turn right on River Rd.
- See directions above from River Rd.