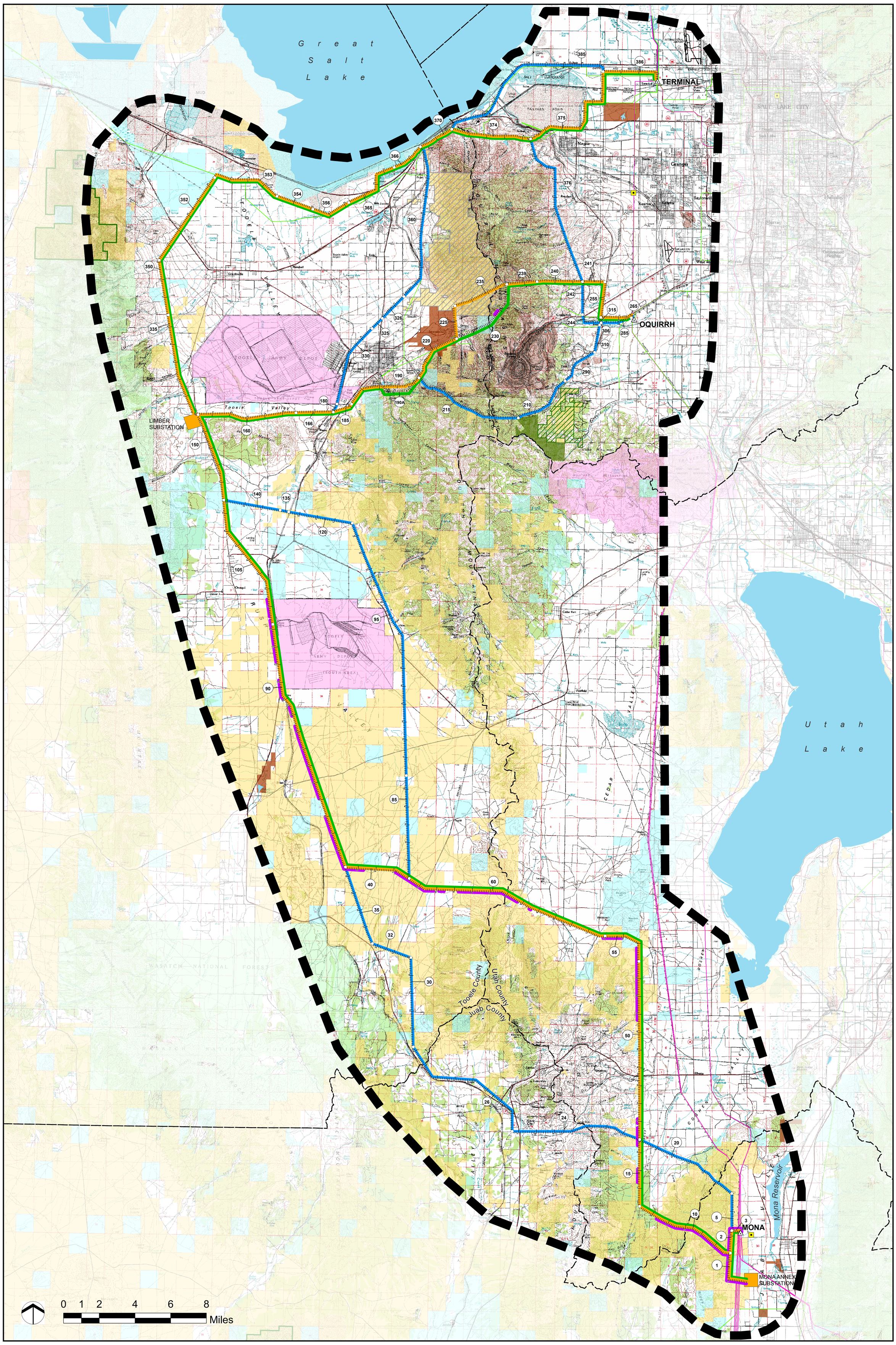

Legend

Project Features
- BLM's Preferred Alternative on Federal Lands
- Environmentally Preferred Alternative
- Proponent's Proposed Action
- Alternative Routes
- Proposed Substation Site
- 95 Link Tag/Substation Tag
- Link Node
- Project Study Area

Land Jurisdiction
- Bureau of Land Management
- U.S. Forest Service
- Department of Defense
- State Trust Land
- Private Land

Administrative Boundary
- County Boundary

Special Management Areas
- UDWR Wildlife Management Area
- Yellow Fork Canyon Regional Park
- Rose Canyon Ranch Open Space
- North Oquirrh Management Area
- Wilderness Study Area

Public Land Survey System
- Township and Range Line

Utility Features
- 345kV Transmission Line
- 138kV Transmission Line
- Power Plant
- Substation
- Natural Gas Pipeline

Transportation Features
- Railroad
- Major Road

FIGURE 2-3

SOURCES: Land Ownership, UT BLM 2008 ; County Boundary, Utah AGRC 2004 ; Transmission Lines and Substations, PacifiCorp
Mona_Oquirrh_FEIS_Proponent_PRoute

April 2010

NATIONAL SYSTEM OF PUBLIC LANDS

Preferred and Alternative Routes

MONA TO OQUIRRH TRANSMISSION CORRIDOR PROJECT EIS