Disposals

Public lands that may have potential for disposal or transfer

Planning Area Boundary
Interstate Highway
U.S. Highways
State Highways
Streams
County Boundary

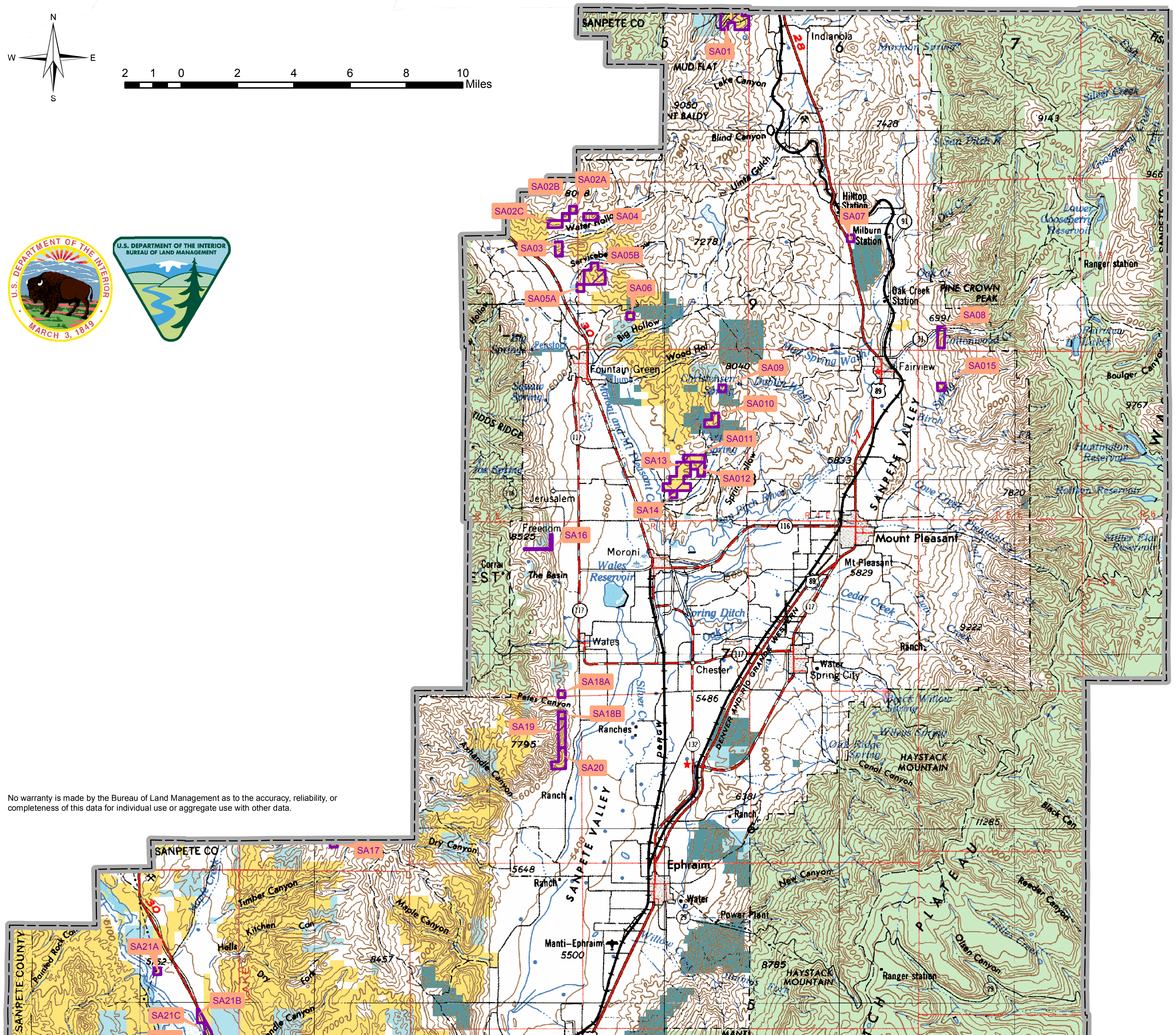

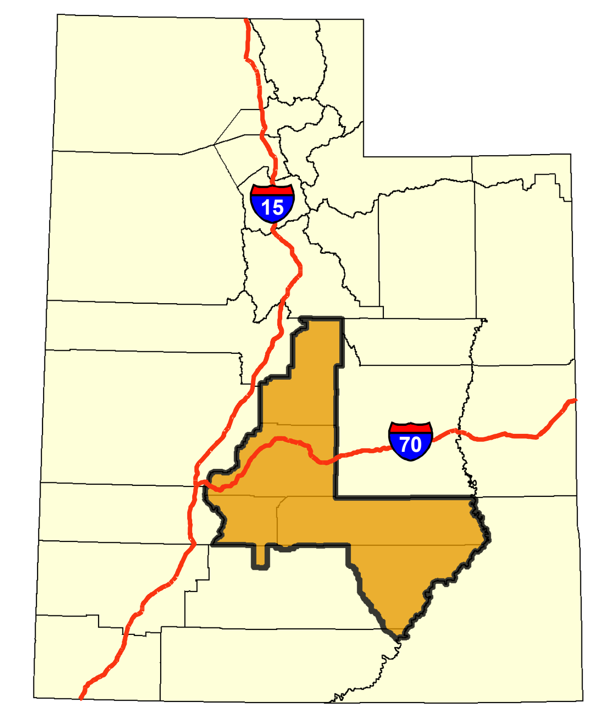

Map 18
Sec. 203 Sales
North Sanpete County

No warranty is made by the Bureau of Land Management as to the accuracy, reliability, or completeness of this data for individual use or aggregate use with other data.