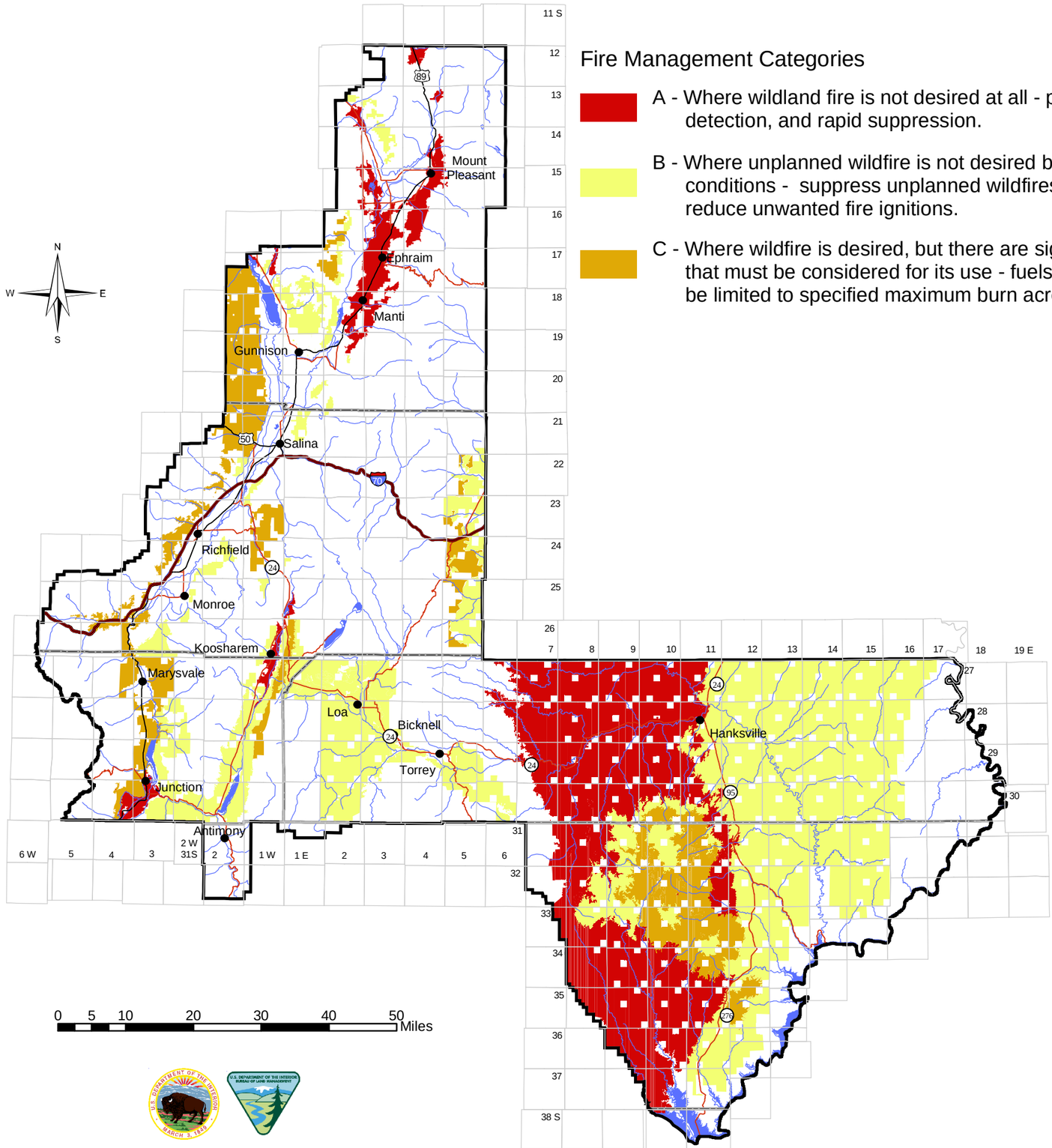

Fire Management Categories

A - Where wildland fire is not desired at all - prevention, detection, and rapid suppression.

B - Where unplanned wildfire is not desired because of current conditions - suppress unplanned wildfires and treat fuels to reduce unwanted fire ignitions.

C - Where wildfire is desired, but there are significant constraints that must be considered for its use - fuels treatments should be limited to specified maximum burn acreages.

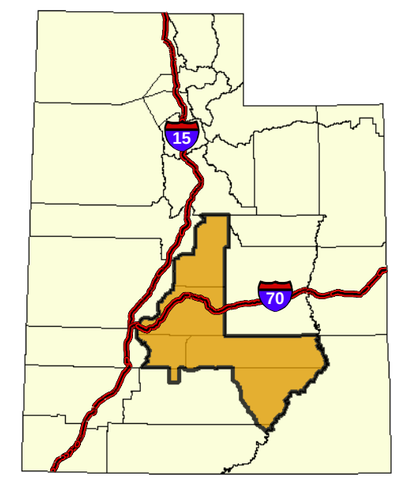

Source: BLM, 2002

Map 24
Fire Management Categories