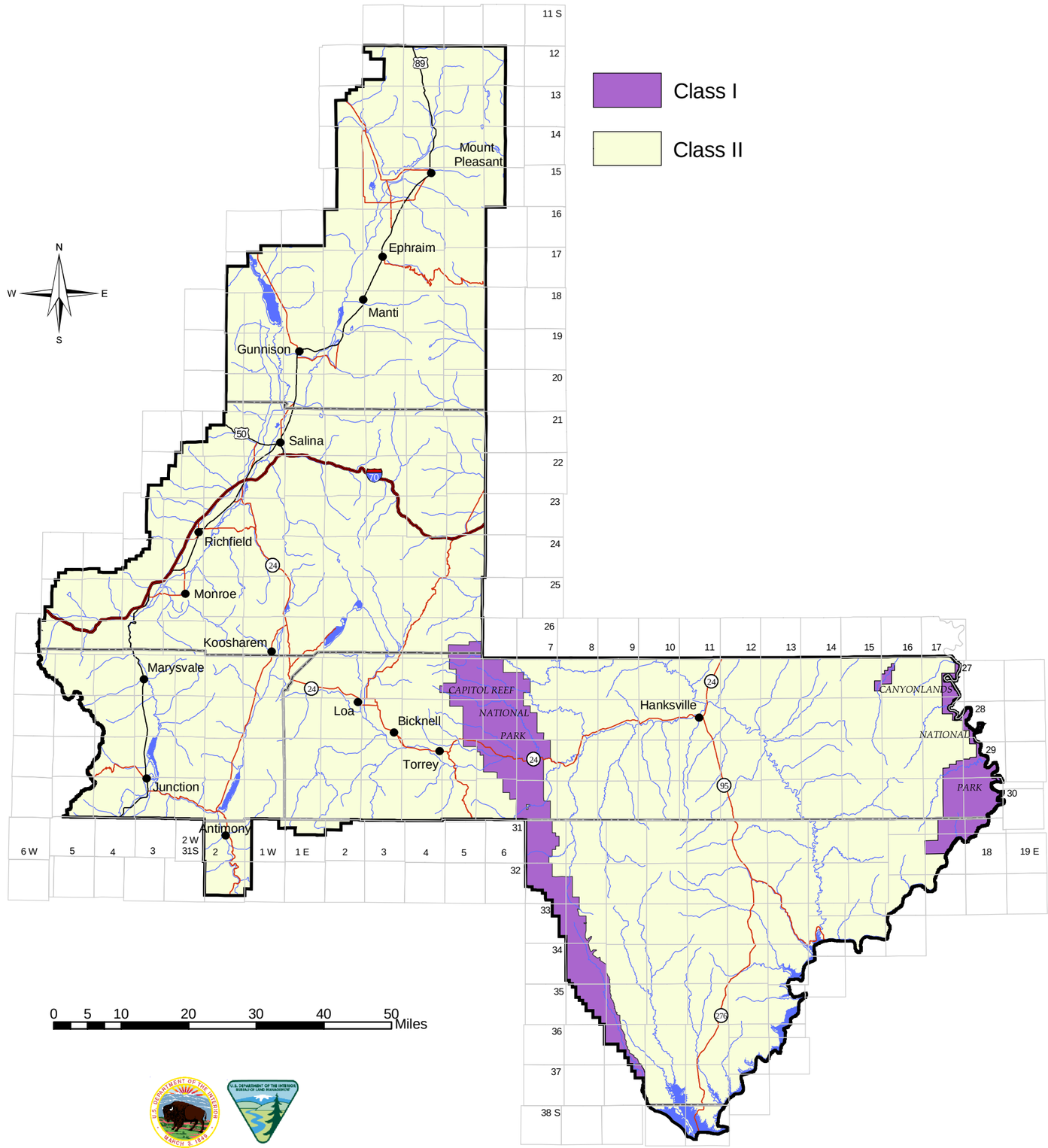

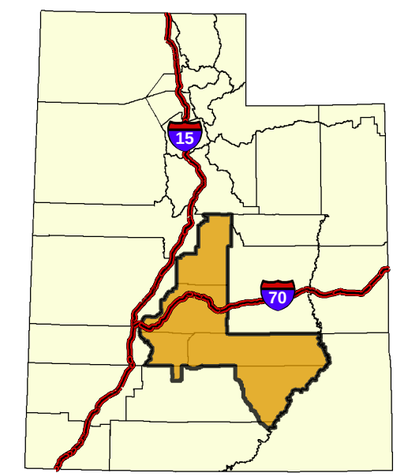

Source: BLM, 2002

Map 16
Class I and Class II Air Quality Areas