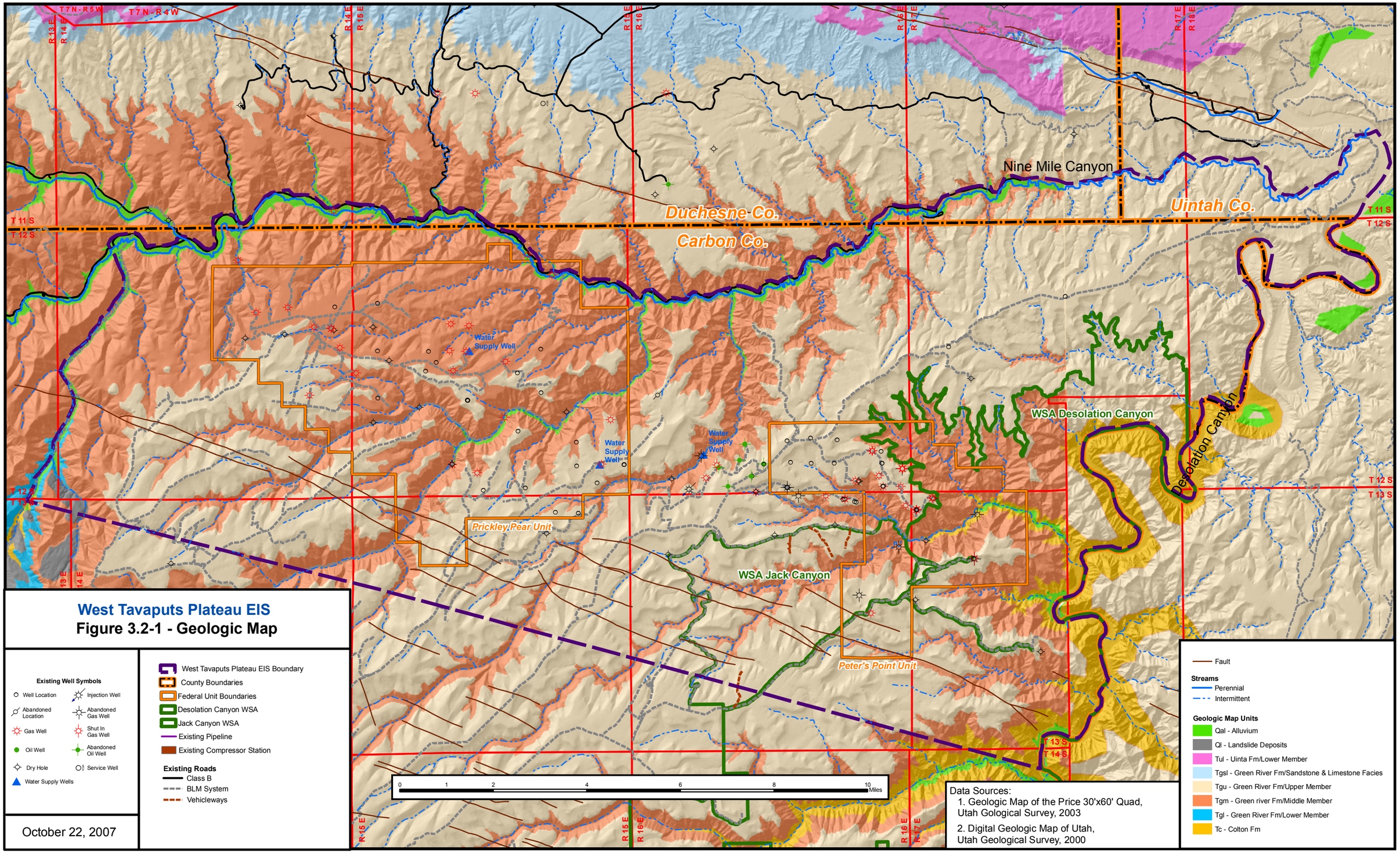

West Tavaputs Plateau EIS

Figure 3.2-1 - Geologic Map

October 22, 2007