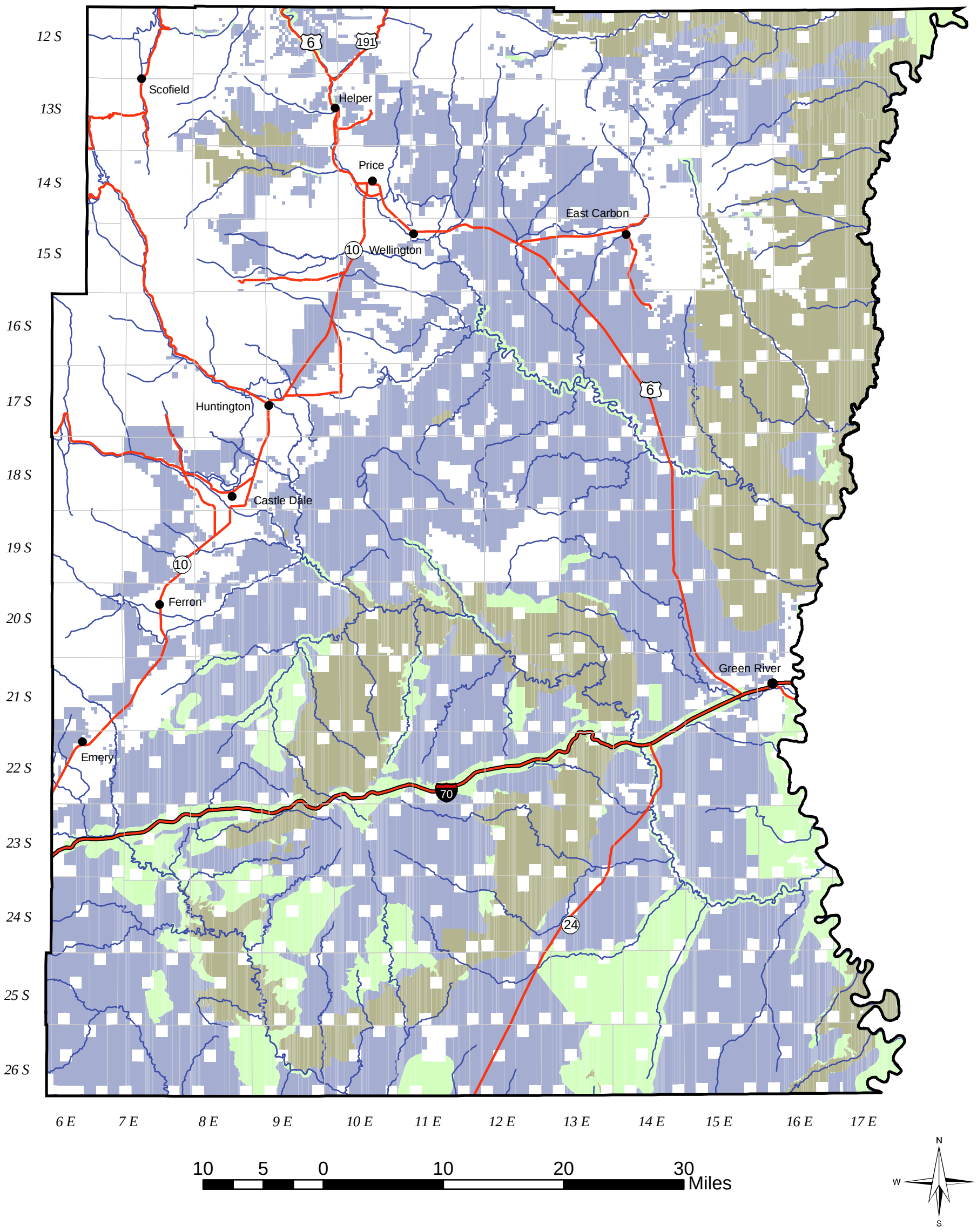

Fluid Mineral Leasing
Alternative C

Map 2-30

- Areas open to leasing, subject to terms and conditions of the lease form; 0 Acres
- Areas open to leasing, subject to minor constraints (Timing Limitations, Controlled Surface Use, Lease Notices); 1,531,000 Acres
- Areas open to leasing, subject to major constraints (No Surface Occupancy); 340,738 Acres
- Areas closed to leasing; 619,818 Acres

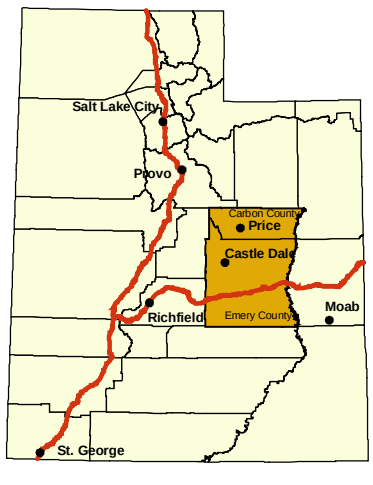

Source: BLM Price Field Office