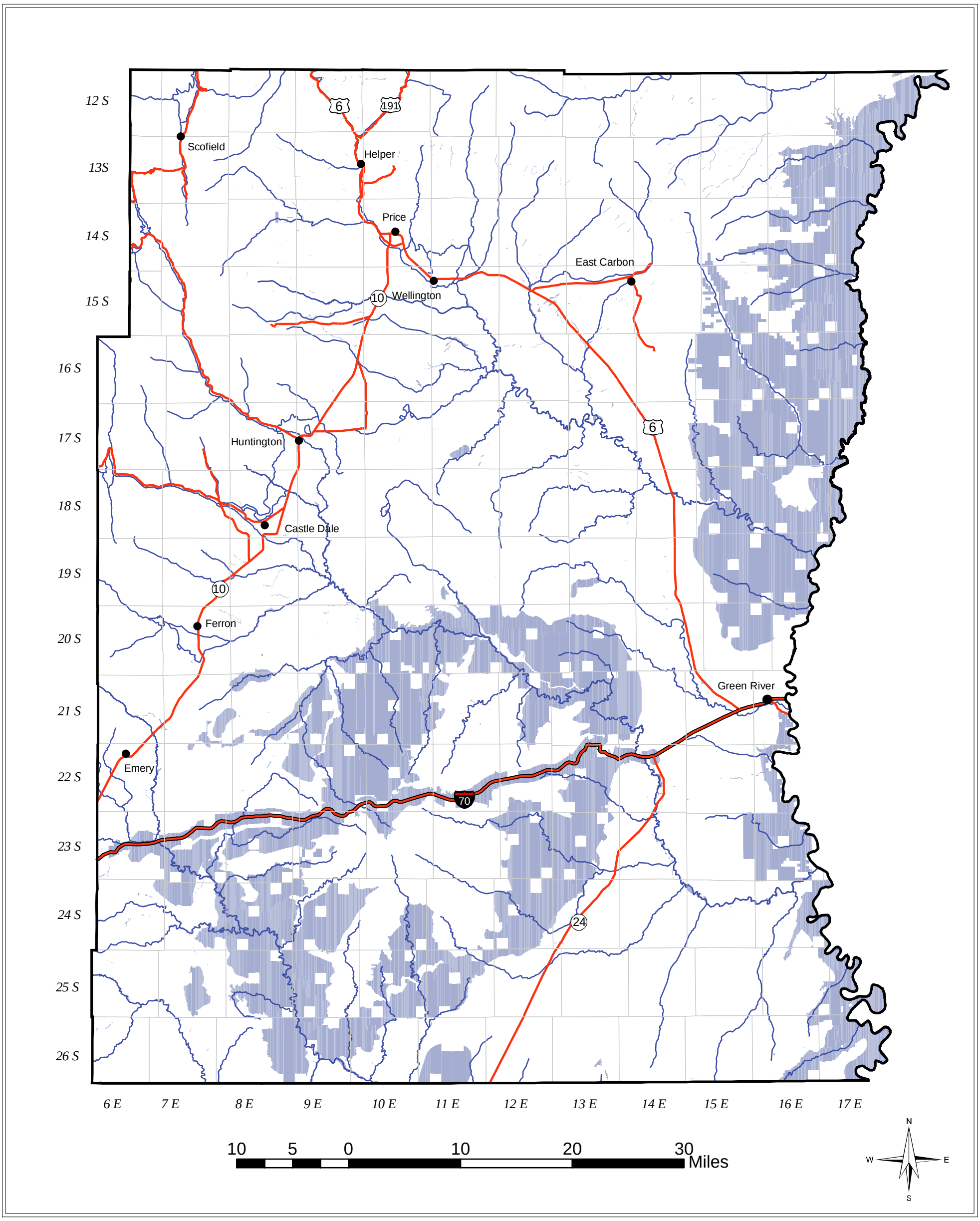

Areas Closed to Mineral Materials Disposal Alternative D

Map 2-41

Closed; 802,832 Acres

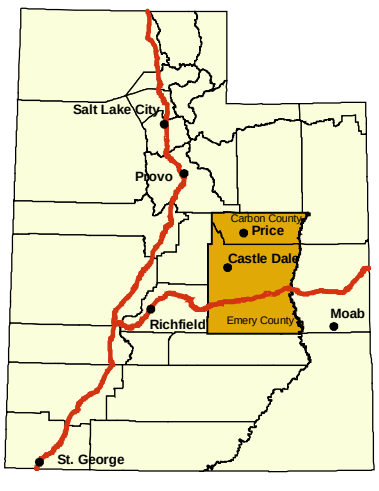

Source: BLM Price Field Office