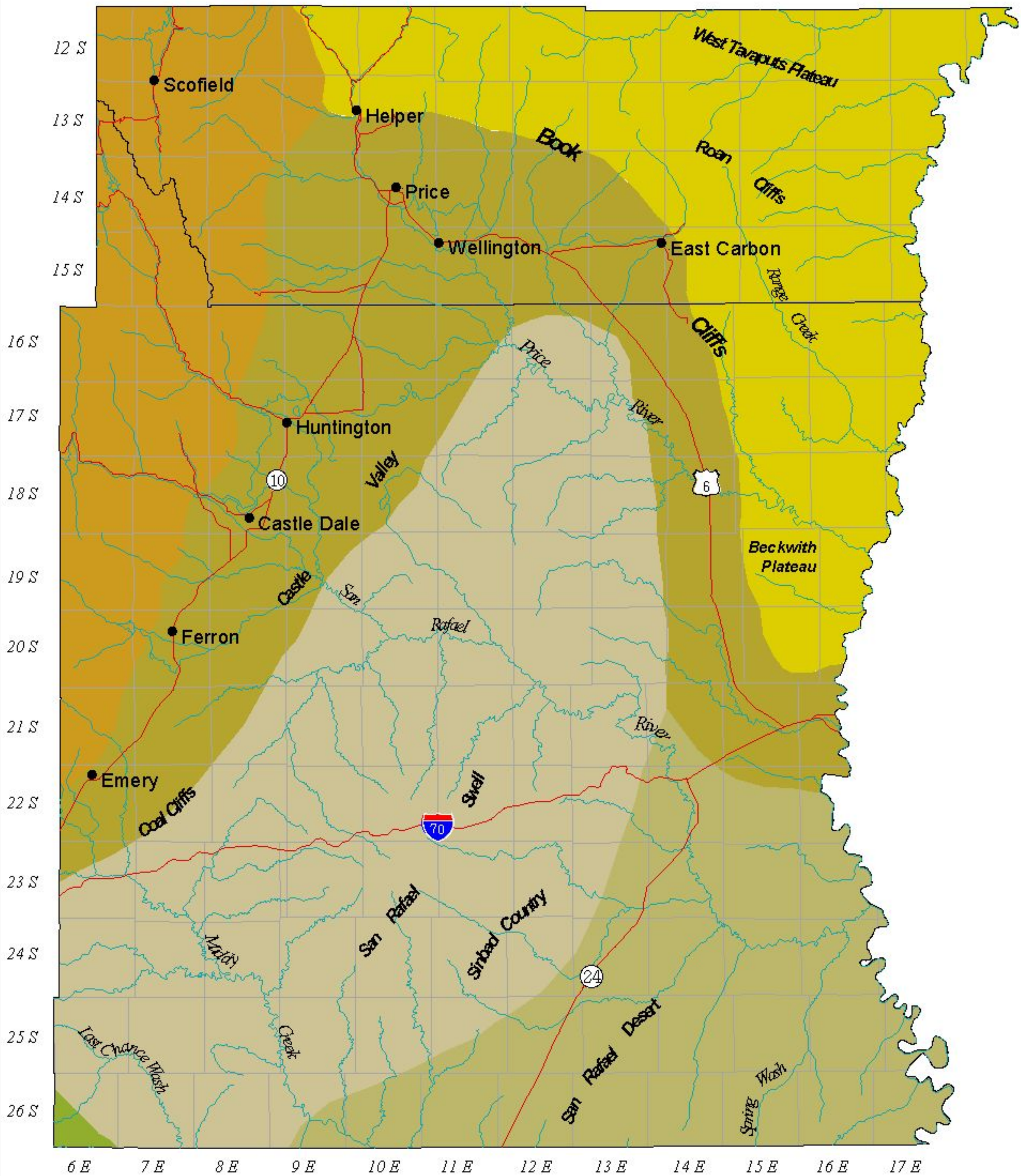

Map 11: Physiographic Provinces of the Planning Area

Physiographic Provinces:

- Book Cliffs - Roan Plateau
- Mancos Shale Lowland
- Circle Cliffs - Teasdale Anticlines
- Green River Desert
- San Rafael Swell
- Wasatch Plateau

N

August 1, 2002

Source: (Stokes, 1986)

5 0 5 10 Miles