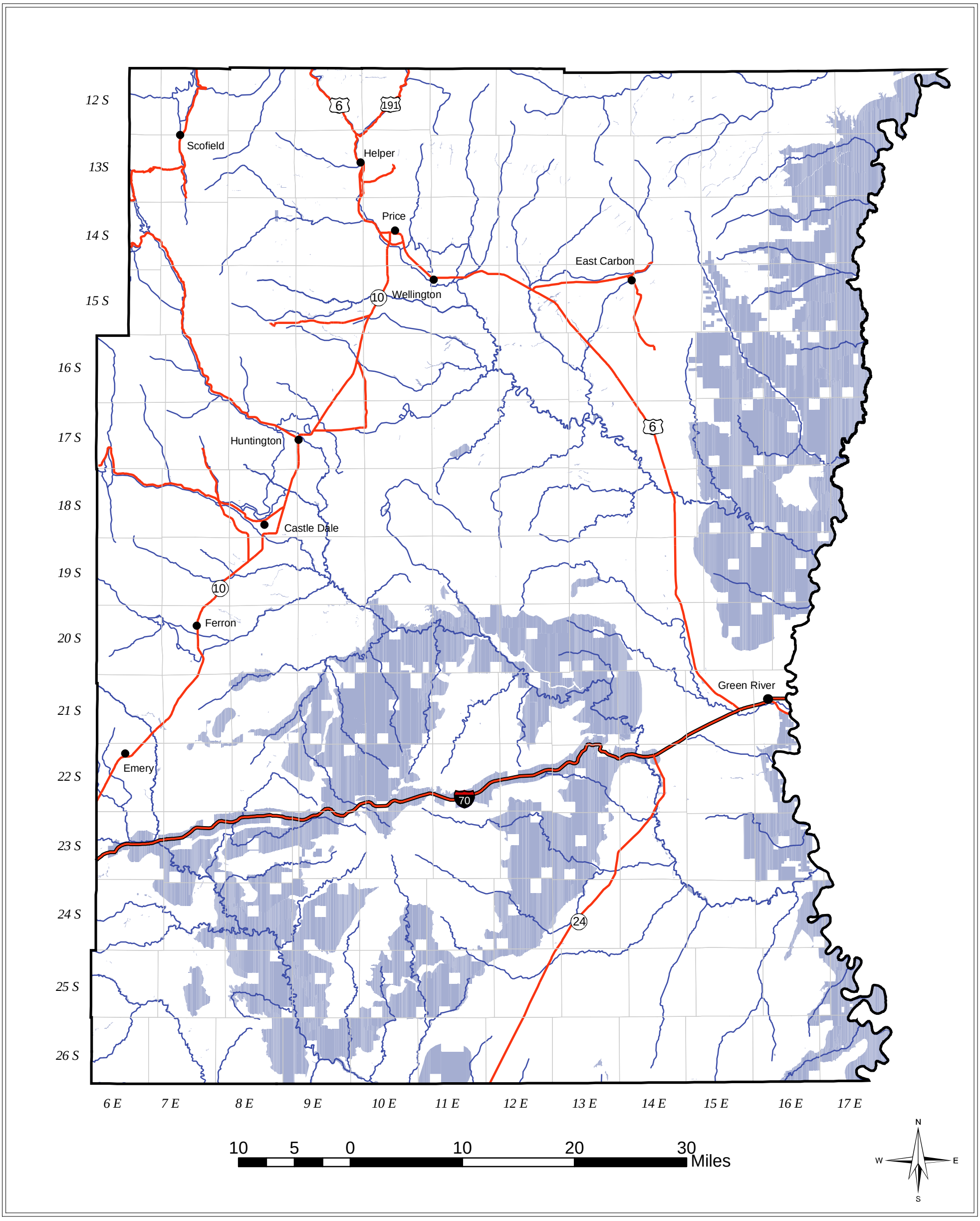

Areas Closed to Mineral Materials Disposal Alternative B

Map 2-39

Closed; 802,832 Acres

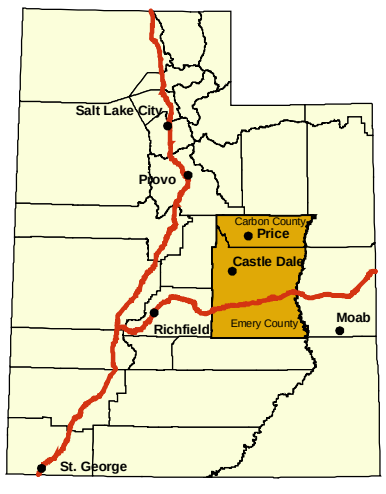

Source: BLM Price Field Office