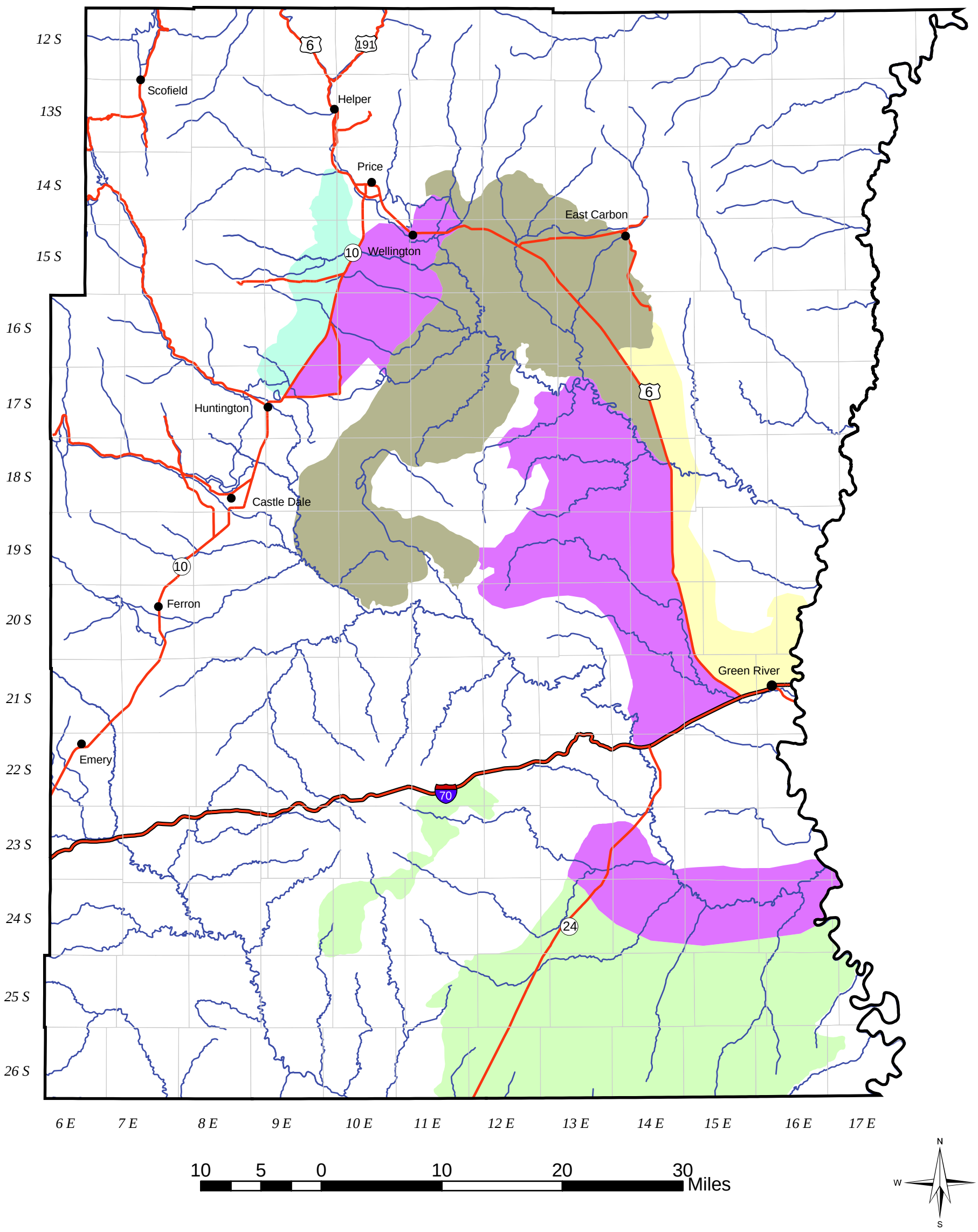

Pronghorn Antelope Habitat

Map 3-9

- Crucial Value Year Long; 298,853 Acres
- High Value Year Long; 311,572 Acres
- High/Unoccupied Value Year Long; 40,037 Acres
- Substantial Value Year Long; 338,007 Acres
- Limited Value Year Long; 69,654 Acres

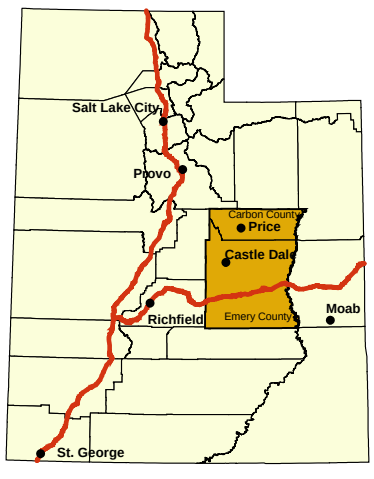

Source: Utah Division of Wildlife Resources