# Utah Breeding Bird Density

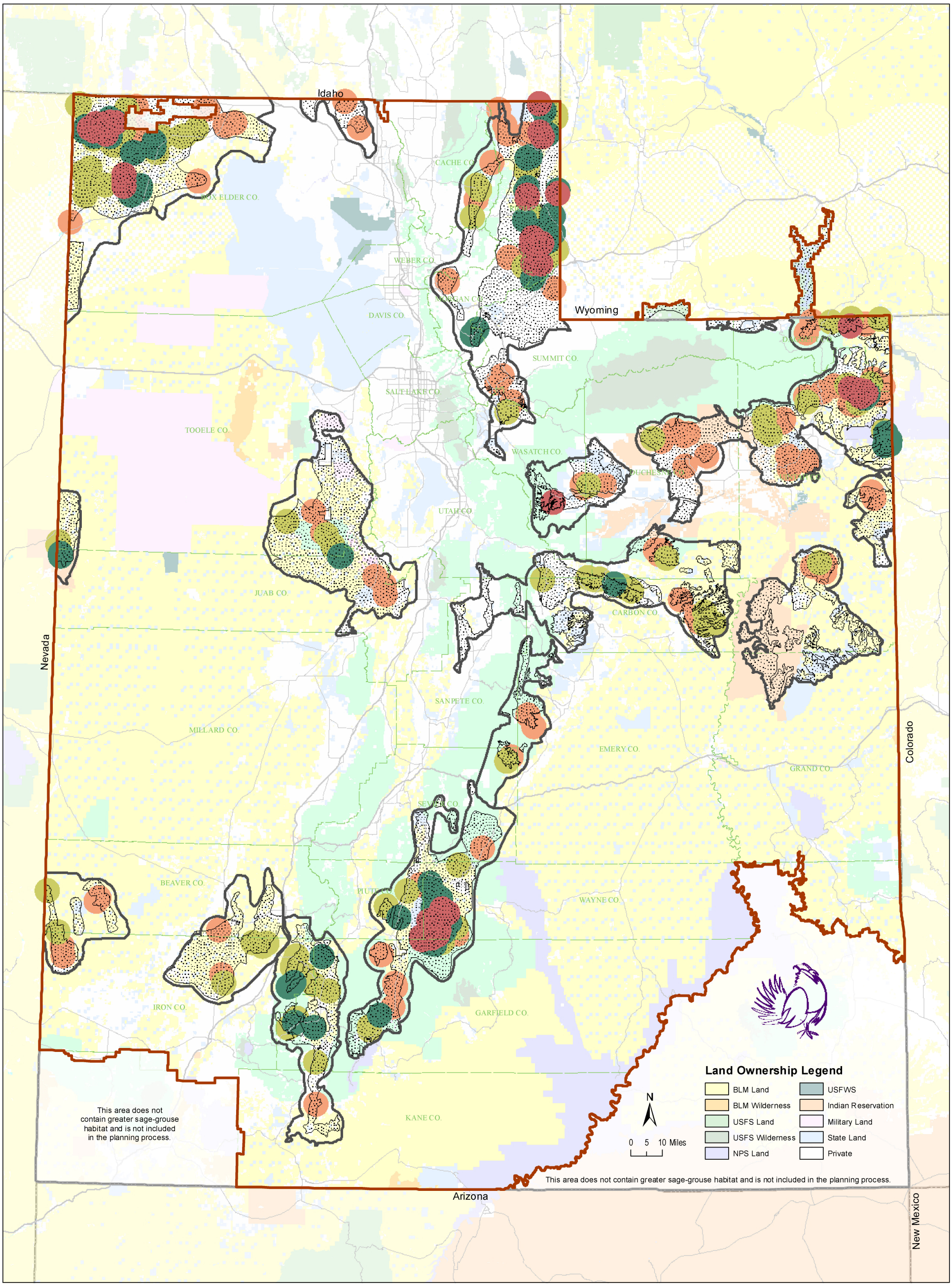


**Greater Sage-Grouse Areas**

- Population Areas
- Occupied Habitat

**Utah Breeding Bird Densities**

- 25% of Population
- 50% of Population
- 75% of Population
- 100% of Population