Alternative A

Saleable Mineral Materials

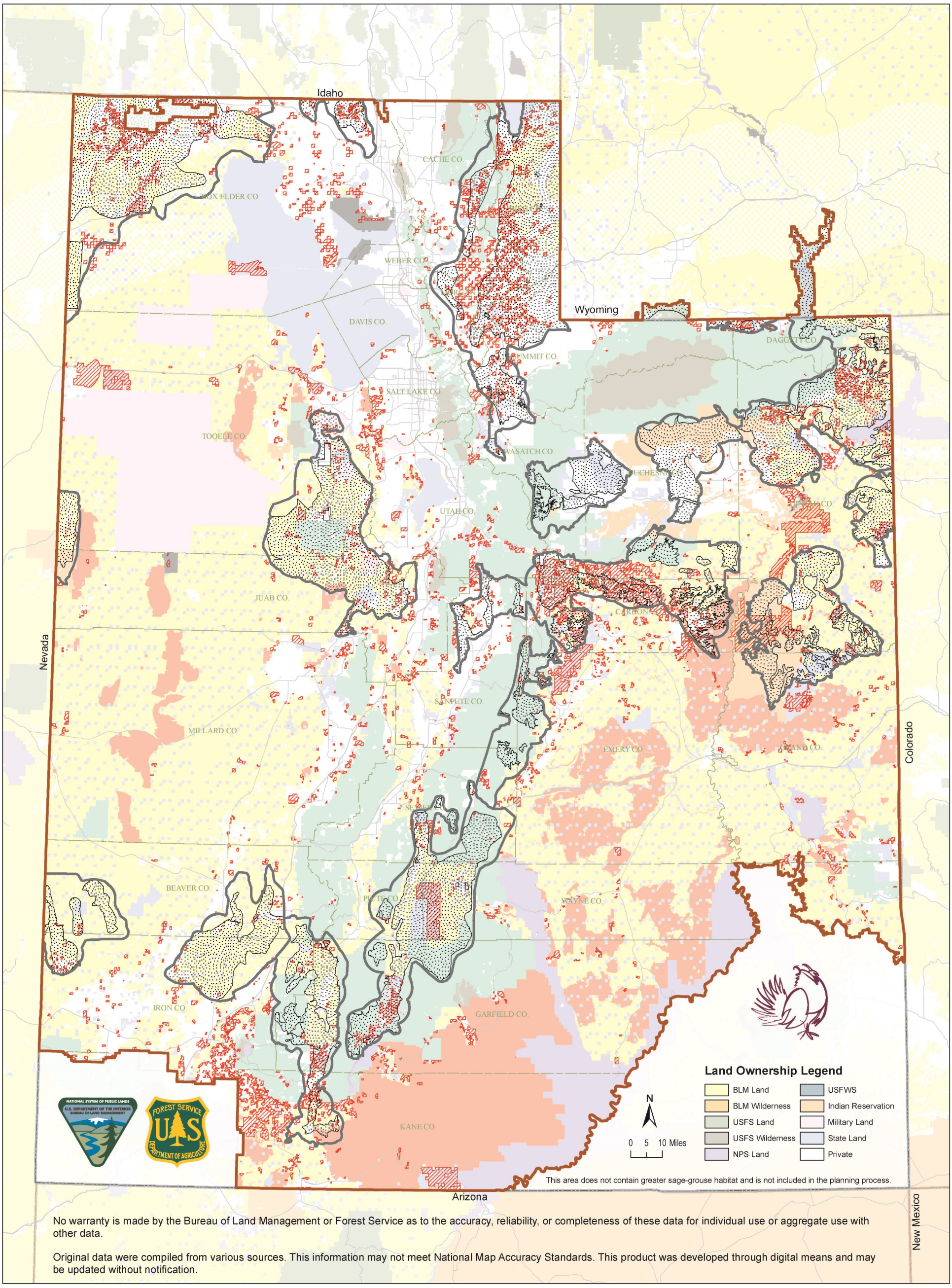

No warranty is made by the Bureau of Land Management or Forest Service as to the accuracy, reliability, or completeness of these data for individual use or aggregate use with other data.

Original data were compiled from various sources. This information may not meet National Map Accuracy Standards. This product was developed through digital means and may be updated without notification.

Greater Sage-Grouse Areas

- Utah Sub-Regional Planning Area
- Population Areas
- Occupied Habitat

Saleable Mineral Materials

- Closed
- Federal Mineral Interest on Non-Federal Land