Alternative C

Saleable Mineral Materials

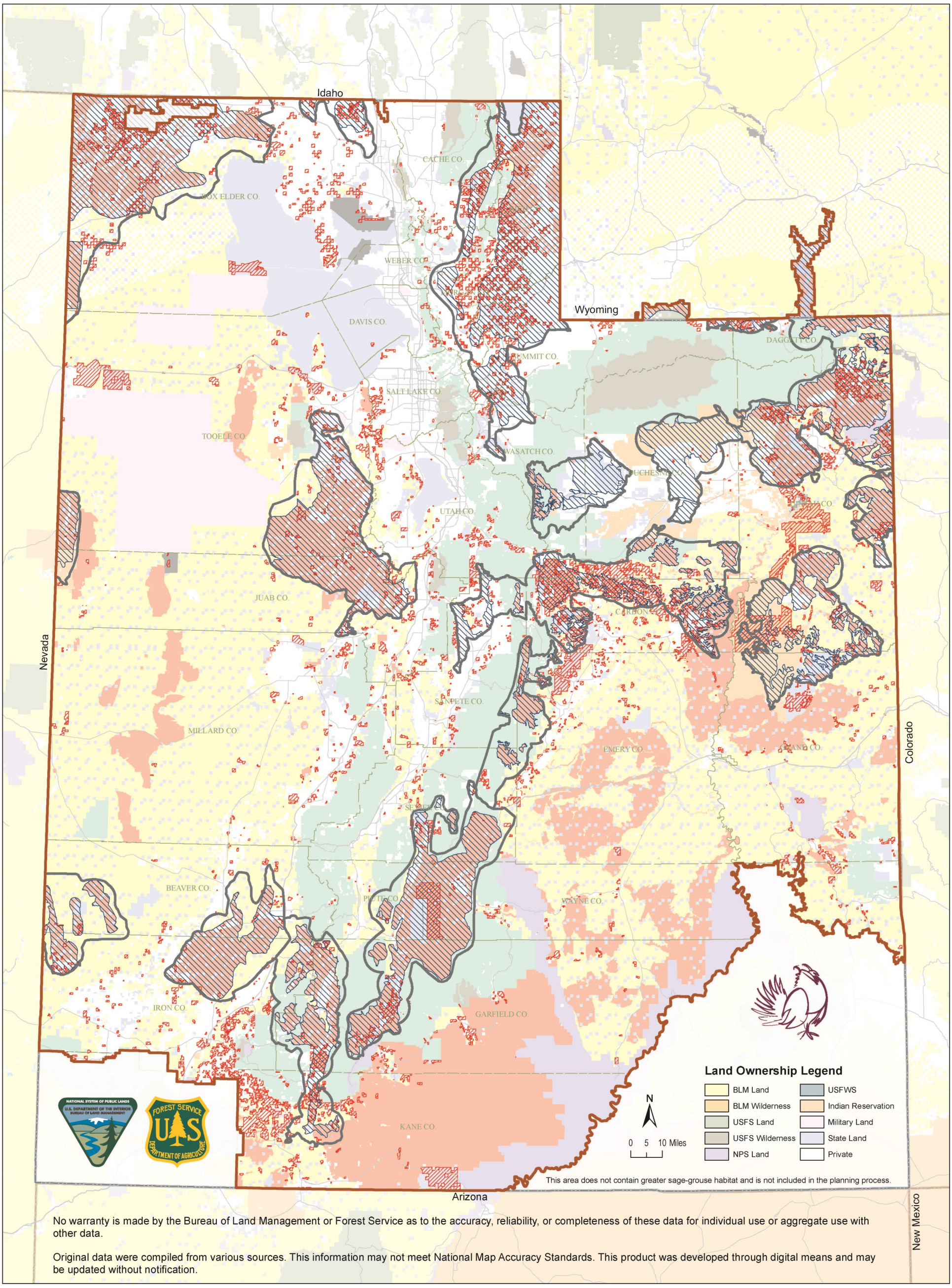

Greater Sage-Grouse Areas

- Utah Sub-Regional Planning Area
- Population Areas
- Alternative C - Priority

Saleable Mineral Materials

- Closed
- Federal Mineral Interest on Non-Federal Land